BOSTON EVENING AMERICAN

A HOME PAPER FOR PEOPLE WHO THINK

VOL. 27—No. 72 Entered as 2d Class Matter at Boston P. O. Published Daily by N. E. Newspaper Pub. Co. BOSTON, SATURDAY, JUNE 14, 1930 2 CENTS ZONE PRICE 3 CENTS

Today

New Tariff
Cheaper Diamonds, Pearls
Power, More of It
Higher Speed, on Water

—By Arthur Brisbane—

THE NEW TARIFF passes the Senate, and one of the richest, most forceful men in Wall Street says:

"That means the election of a Democrat by 1932."

It depends on the nomination. Some things are more important to the voters than the tariff.

Farmers looking through the increased rates will find an effort to help them, adding a hundred per cent to the duty on cream, increasing heavily duties on others of his products.

Some will be glad to hear that the duty on pearls and diamonds has been cut in two.

This is done not to oblige those that want jewelry, but to diminish smuggling by making it less profuable.

Important to the human race are physical power and mental power. Mental power has stood still for about 2000 years. Physical power is constantly increasing.

A German has found a way to increase the power of engines, gasoline, Diesel or steam, from 20 to 60 per cent. His new kind of turbine uses the power of exhaust gases.

Lufthansa, great German air company, has ordered a Diesel engine built on the new plan, for airplane experiment. Fuel oil will be used.

Germany leads the world in mechanical invention, and in chemistry.

Professor Claude, one of the world's most distinguished physicists, informs the French Academy of Science that he is making progress in his effort to utilize power from the ocean.

A small fraction of the life's power would make all other power unnecessary. The tides, once harnessed, would run our machinery as long as the sun and moon combine to raise and drop the waters of the ocean.

Professor Claude's experiments do not use the warm water at the surface of tropical seas to operate a turbine, the water being converted to steam by means of a vacuum. Cold water from the depths of the sea is used to re-condense the steam, and renew the vacuum.

It is complicated for the nonscientific mind, but if there is "an inexhaustible store of power in tropical sea water," that certainly will make a great difference to enormous populations living near the Equator in comparative idleness.

The death of Sir Henry Segrave, brilliant, courageous Englishman, will be regretted everywhere.

He had developed new speeds in motorboats and automobiles, and was killed yesterday when a boat in which he was going 100 miles an hour turned over and sank.

Maj. Segrave had shown that man's speed afloat can be greatly increased. Nature supplies, in water, perfect, ball-bearing surface, the drops of water rolling one over the other, without friction.

A water speed of 500 miles an hour could be obtained with the right ship construction and adequate application of power.

New ideas are needed in ship construction, in screws, wheels, or other driving power.

Budapest is enjoying a congress of delegates from various nations opposed to prohibition. Sir William Arbuthnot Lane, distinguish British surgeon, says alcohol has made man kind, pleasanter, better, easier to live with. And wine will be "enjoyed" as long as the race of man lasts.

He attributes our American crime wave to the Volstead act, pointing out that crime in Europe, with no prohibition, is steadily decreasing.

The amazing thing is not that alcohol is "pleasant," but that, as a rule, nations and individuals that use no alcohol have not been among the most successful.

Examine an accepted list of the 2000 greatest men in history. You will not find 10 teetotalers.

...mong nations, you see 300,000,000 non-alcoholic Asiatics in India, easily held down by a small crowd of Englishmen, whom prohibition interests not in the least.

Mr. Lucas, federal trade commissioner, says purchasers of $20,000,000 worth of securities issued by the W. B. Foshay Co., of Delaware and Minnesota, will get exactly NOTHING.

Possibly somebody will go to jail.

What about companies that, in the insane gambling period, issued and sold stocks in single companies up to five, six, seven hundred million and more, outrageously watered, causing buyers to lose hundreds of millions, instead of $20,000,000? Will anything happen to them? No, they are wholesalers.

Copyright, 1930, King Features Syndicate, Inc.

WEATHER

Fair tonight and Sunday; not much change in temperature; moderate south and southwest winds. Details on Page 4.

High tide 1:47 a. m.; 2:27 p. m.
Sun rises 5:07; sets 8:22.
Light all vehicles at 8:30 p. m.

The American is the only Boston daily paper using Universal Service and International News Service

7 PM BASEBALL WALL ST. RACING

Final Vote on Tariff in House Today

BARE DELAY IN FIGHTING FIRE ON BLAZING LINER

HOUSE VOTES BY SUNSET ON TARIFF

Majority of 85 Is In Sight for Passage; Hoover to Sign, With "Reservations"

Washington, June 14 (INS)—Determined to relieve the nation of the depressing uncertainty of tariff legislation, the House prepared to pass the "billion" dollar Hawley-Smoot tariff bill before sunset today and lay it on President Hoover's doorstep Monday morning for approval or veto.

Taking no chances, Republican rulers of the House drafted an ironclad rule against filibuster or other delays.

The House vote will come upon adoption of the unified conference report, which was accepted by the Senate, 44 to 42, yesterday. The House majority was expected to be about 85, with some Western Republicans deserting the administration and some Southern Democrats voting for the bill.

GARNER LEADS ATTACK

President Hoover, it was said by administration leaders, will sign the bill. After referring it to Secretary of the Treasury Mellon, who administers the tariff law, and receiving a favorable report the Chief Executive is expected to make some reservations and resort to his flexible tariff powers for adjustments.

A final assault upon the bill was planned by the Democrats, led by Representative John N. Garner of Texas. Since the House has already approved most of the rates, Garner was expected to direct his fire at the flexible tariff clauses, lumber, cement and sugar rates.

The House leaders decided to permit three hours of debate, in addition to limited debate on the rule, before a roll call is taken.

FREDRICTS "PROSPERITY."

The prediction of Senator Watson of Indiana, Republican leader of the Senate, that passage of the

Continued on Page 2, Column 5

BALANCE AND RECEIPTS

Washington, June 14—Today's Treasury balance, $61,251,173.

U. S. customs receipts, $16,825,674.

Film Beauty Weds Today

THEIR WEDDING DAY. Bebe Daniels, beauty of the silver screen, is to be the bride today of Ben Lyon, film actor. Folks prominently identified with the movie industry will attend the wedding. The top picture shows Bebe as a bride in Rio Rita while Ben and his bride-to-be are shown below.

—Photo by International Newsreel.

Hollywood, Cal., June 14 (US)—Bebe Daniels and Ben Lyon, motion picture stars, will be married this evening in one of the most glamorous weddings of the motion picture colony's history.

The wedding ceremony, at which the Rev. James H. Lash, pastor of the First Congregation church of Hollywood, is to officiate, is scheduled for 8:30 o'clock at the Beverly-Wilshire Hotel. It will be attended by 150 guests.

Louella O. Parsons will be matron of honor and Hal Howe best man. The bridesmaids will be Mrs. George Fitzmaurice, Mrs. Albert Kaufman, Constance Talmadge, Lila Lee, Betty Compson, Mae Sunday, Marie Mosquini and Adele Rogers Hyland.

FIND WOMAN, 11 MEN IN RAID ON FANEUIL CLUB

Police in Early Morning Drive Charge They Found Liquor, Some of It Poured Out

Eleven men and one woman, found by police in the quarters of the Faneuil Hall Club, Inc., in Friend st., during a raid shortly after 5 this morning, face the possibility of being called before court as witnesses in action against the club.

The names of the 12 were taken by police in accordance with instructions recently issued by Commissioner Hultman for police to list occupants of places raided for liquor with a view to summoning them to testify.

The raiders were headed by Capt. John J. Rourke, transferred to the central police station up from South Boston to the North End. Armed with sledge hammers and axes, it took the raiders 20 minutes to batter down the doors at the club.

On entering they found the 11 men and the woman waiting as a reception committee. Liquor, police said, had been spilled on the floor while they were battering down the door. Some of this was sponged in handkerchiefs by police.

Charges of keeping and exposing against James Munto of Prince st., North End, were continued until Friday in court today to permit state chemists to make an analysis of the liquid sponged up.

Bottles containing beer and whiskey, was said by police to have been found in an areaway in the rear of the club. One occupant was arrested on a charge of drunkenness.

TODAY'S BANK STATEMENT

Boston balance	**$37,000,000**
Boston clearance	**$35,000,000**
New York balance	**$211,000,000**
New York clearance	**$1,335,000,000**

Accuser Takes the Stand

CAPT. FREDERIC A. GOWER as he appeared testifying at the Fairfax inquiry that he was positive the Fairfax sunk the Pinthis, whose captain and second officer had died from drowning and not a mark or bruise was found on their bodies. (Staff photo.)

NO WATER IN HOSE FOR FIFTEEN MINUTES

Open Compartment Shut Off Access to the Fairfax's Pumps, Officer Testifies

Evidence of several minutes' delay in turning on water for fire pumps, and testimony the liner's radio antenna was up for half an hour after the collision, today featured the federal probe of the Fairfax-Pinthis sea disaster.

The session adjourned at noon until Monday morning, and it was announced a hearing will be opened at Norfolk, Va., to take testimony of marines and United States seamen on the same date.

Second Engineer John T. French and Able Seaman Thomas Farrington of the Fairfax gave the testimony regarding the delay in turning on the water, and Farrington told of the collapse of the radio antenna.

Captain Brooks of the Fairfax has insisted that he ordered SOS messages sent out, but no one heard them.

The chief radio operator has testified he sent out an SOS message, but that the antenna fell down soon after the collision.

TELLS OF DELAY

Other highlights were:

1—Testimony of Capt. Frederic A. Gower, port captain for the owners of the tanker, that three of her crew died from drowning because of lack of rescuing lifeboats.

2—Admission by Engineer French that flames in a carelessly-opened compartment blocked entrance to the engine room, causing sufficient delay in turning on water to permit several passengers to leap overboard.

3—Testimony by Manuel Silva, seaman, that a woman passenger aided him for 20 minutes in fighting fire on the starboard bow of the liner.

4—Testimony by Seaman Farrington that after going to several fire pumps and finding no water, he eventually turned on the water himself at a pump on the after deck.

Farrington testified he was playing a hose aft when he saw the truck carrying the radio antenna burning, and soon afterwards the aerial came down.

The seaman admitted he had run around the ship a good deal before this happened, and that it might

Continued on Page 2, Column 2

British Winners in Wightman Cup Finals

Wimbledon, Eng., June 14—The Stars and Stripes dipped to British tennis supremacy here today, when England, fighting in a bitter struggle, won the Wightman Cup by four matches to three in the eighth annual playoff of the tournament.

Britain's victory, by means of which the number of triumph through the years was evened to four each, came in a titanic doubles match between Mrs. Helen Wills Moody and Helen Jacobs against Kitty McKane Godfree and Mrs. Phoebe Watson.

With everything at stake in this latch match of the day, Mrs. Godfree and Mrs. Watson used everything at their command and captured the coveted cup by the score of 7—5, 1—8, 6—4.

This thrilling match climaxed a

Continued on Page 13, Column 1

Cambridge Man Beaten in Common

While walking through Boston Common, near the Parkman bandstand, early today, Thomas Slimine, 50, of 67 Norfolk st., Cambridge, was beaten by two men. Passengers in a passing automobile heard his cries and rushed to his assistance. They found him dazed. Lieut. Joseph McKinnon of the La Grange st. station ordered the man taken to Boston City Hospital.

Dr. J. K. Rhoades found Slimine suffering from contusions and abrasions of the upper lip, cheeks and ankle.

Dardanelles Hero Dead

Rome, June 14—Senator Admiral Carlos Mills, who wore the gold medal for bravery in honor of his forcing the Dardanelles in the war with Turkey, died today.

EX-YD MAN WED IN 'DUGOUT'

The "Dugout," filled with mementoes of the World War, on the estate of Gen. Clarence R. Edwards in Westwood, was the scene today of the marriage of a medical officer who served under the general in the 26th Division in France.

The former army officer who became her husband is Dr. Francis Maurillo of Medford. His bride was Miss Erica Jannsen of Medford.

Gen. Edwards was a witness at the ceremony and afterwards was host at a wedding feast in his home.

The "Dugout" is a replica of the dugouts on the front lines in France during the war.

The ceremony was performed by the Rev. Carl C. Clarke, pastor of the First Methodist Church of Medford.

Dr. Maurillo, who is a graduate of Brown, the Harvard Medical School and the University of Naples, first served with the 104th Field Artillery overseas and later with the medical corps of the 101st infantry.

RACE RESULTS AT AQUEDUCT

(Race Scratches on Page 12)

First—Royal Light, Capt. Hook, Crucifixion

PIRATES-PHILLIES FIRST GAME

Pittsburgh (N)....	4	0	5 0
Philadelphia (N)..	0	0	5 5

Batteries—Chagnon and Bool; Sweetland, Nichols and McCurdy.

AUTO KILLS 3-YEAR-OLD CAMBRIDGE BOY

An automobile ran over John Sullivan, 3 years old, of 7 Fourth st., East Cambridge, today, on Fourth st, near the Northern Artery. The driver, who Cambridge police say is John J. Coffey of 7 Avon st., Somerville, took the child to Middlesex Hospital; but he was dead.

BLUENOSE BELIEVED A TOTAL LOSS

St. John's, N. F., June 14 (AP)—Attempts to salvage the champion racing fisherman Bluenose, stranded on the rocks off Point Roche, Placentia Bay, today had proved futile and it was believed here that she would be a total loss.

EX-GOV. WINANT CITED FOR GALLANTRY

Concord, N. H., June 14 (AP)—Citation by the War Department of former Gov. John G. Winant of Concord for "gallantry in action" was made known here today.

SCARFACE AL CAPONE CHARGED WITH PERJURY

Miami, Fla., June 14 (AP)—Perjury charges were filed here today against Al Capone

Now you can start at the very beginning in the RIPLEY $2500 "WORD HUNT." All "Believe It or Not" Pictures and complete descriptions to date (including Sunday's set) will be published tomorrow in the BOSTON SUNDAY ADVERTISER

GOOD NEWS OF GOOD TIMES

Jantsen Knitting Mills shipments increase 30.2 per cent.

Story on Page 16, Column 1.

New England Equity Corp., reports gain in net earnings.

Story on Page 17, Column 6.

General Water Works & Electric Co. gross earnings show gain.

Story on Page 17, Column 3.

Increase in May sales reported by 52 chain store companies.

Story on Page 17, Column 1.

In Today's American

Financial	16, 17, 18
Radio	18
Comics	14
Magazine, Fiction	15
Sports	11, 12, 13
Crossword Puzzle	14
Women's Clubs	6
Ship News	19
Classified Ads	13
Society	4
Word Hunt	4
Paris Fashion News	4
Letters from Readers	10
Amusements	6, 7
Church News	19

FAIRFAX OFFICER BARES DELAY IN GETTING WATER IN FIRE HOSE

FOUND WAY TO PUMPS WAS BLOCKED

Seaman Tells How a Woman Helped Fight Flames for 20 Minutes

Continued from First Page

have been half an hour after the collision before the antenna was carried away.

WAITED FOR WATER.

Farrington, who said he was reading in the windlass room at the time of the collision, testified he hurried on deck and went to his fire station, No. 1 on the boat deck. He said he turned on the valve and waited 15 or 20 minutes, but no water flowed.

The seaman said he went to the "Glory Hole" to tell others of the crew there was a fire on board, returned to the boat deck, laid more hose and waited for orders which never came.

"I went to the forecastle, got a life belt and then went aft," testified Farrington, an intelligent seaman. "There was hose stretched there but no water. I started back to the deck pump and turned it on full force, then I went to the promenade deck aft, and stretched more hose and turned one on the fire."

It was at this time, a lapse of some 20 minutes after the crash, that Farrington said he saw the radio antenna fall.

The witness admitted he was "scared to death" but controlled himself. He said he saw both passengers and crew running around hysterically.

Both Farrington and all other witnesses denied seeing any evidence of violence or lack of discipline on the part of the crew.

Testimony regarding delay in turning on water with which to fight the flames had previously been given by Second Engineer French, who eventually managed to fight his way into the engine room and turn it on.

Engineer French's testimony was the most dramatic and sensational of the morning session.

He told of going on deck immediately after the collision, where he met a fireman looking for life preservers, and joined him. They broke into a room and got preservers for themselves, and then French gave one to a male passenger.

"There was a lot of smoke and fire near where we were standing," he said, "and he walked aft. The passenger called a woman by name. We saw a fall hanging from the boat deck. The man climbed over the railing and grabbed the rope, calling for the woman to follow him. I grabbed him by the wrist and told him he'd better not go."

COULDN'T GET WATER

The passenger shook off French's restraining hand, however, and urging the woman to follow him, dropped into the water. French said he tried to "persuade" the woman not to go, but "she fought me off and lowered herself by the rope into the water." The witness did not see them again.

He said he then picked up a hose and found the water was not running. He started for the engine room to turn it on, he testified, but entrance was cut off by flames sweeping through a compartment.

In response to questions the witness said the compartment was a lower gangway, only the upper half of which was open, apparently for ventilation.

"If that upper half had been closed," he was asked, "could entrance have been made to the engine room?"

"I think so," he replied.

French said by the time he managed to get into the engine room and turn on the water 10 or 15 minutes had elapsed.

Manuel Silva, able seaman of the Fairfax, told of how a woman passenger stood beside him and manned a hose line for 20 minutes until they had a fire on the starboard bow under control. The witness said he did not see any navy men or other passengers helping, nor did he witness any lack of discipline on the part of the crew.

SAMPLE OF ROPE

Q—(By Capt. Lyons) When this board visited the Fairfax last night did you see them take a sample of the rope on the fall of lifeboat No. 7? A—Yes.

Q—What did it look like? A—It looked like it had been cut.

Second Engineer John T. French, of the Fairfax was the next witness called. He testified that immediately after the collision he went on deck and the first person he met was a fireman looking for life preservers.

"The fireman and I broke into a room, got life preservers for ourselves," he said. "Then a passenger came up and I gave him one. There was a lot of smoke and fire near where we were standing and we walked aft. The passenger called a woman by name. I've forgotten the name. We saw a fall hanging from the boat deck, a man climbed over the railing and grabbed the rope and called for the woman to follow him. I grabbed him by the wrist and told him he'd better not go.

"He insisted and kept calling for the woman to follow him. He lowered himself for some distance and then dropped into the water. The woman started to follow and I tried to persuade her not to go. She fought me off and lowered herself by the rope into the water. The ship started forward and the rope swung aft.

TOLD THEM TO WAIT

"I took hold of the rope to find if they were still there. They were, and about a minute later I went back and took hold of the rope again, but they were gone."

Q. (by Stewart)—Was it necessary for them to go over the side? A—Well, that was at the worst of the flames and smoke. It was not necessary, I realize now. I told them maybe we'd all have to go, but to wait for me."

The witness then said he picked up a hose and found the water wasn't running. He went below to the engine room but was unable at first to gain admission. He explained that a compartment was opened, permitting flames and smoke to sweep through and cut off entrance to the engine room. He returned later and by that time the smoke and fire had cleared somewhat, and he was able to start the fire pump to which some of the hose lines were connected.

Q.—What is this port compartment that was open? A.—It is a lower gangway.

Q.—Was it entirely open? A.—Only the upper half.

Q.—Why was it open? A.—For ventilation, I suppose.

Q.—If that upper half had been closed could entrance have been made to the engine room? A.—I think so.

French said 10 or 15 minutes elapsed between the time of the collision and the time that he started the fire pump. He said that discipline was good among the crew and that he saw no evidence of panic.

Testimony that a white woman had stood beside him and manned a hose line for 20 minutes until they both had the fire on the starboard bow under control, was offered by Manuel Silva, able seaman on the Fairfax.

Silva testified he was in bed when the collision occurred, that he heard the bells ring warning of the fire, that he ran upon deck and, assisted by the woman, extinguished the fire.

He denied that he saw any of the Negroes jumping into the lifeboats or running about. He denied that he saw any sailors or marines while the excitement on the ship was at its height.

SAW NO NAVY MEN

Q. (by Capt. Lyons)—Where were you when the collision occurred? A.—I was in my bunk.

Q.—What did you do? I ran upstairs, got some hose and tried to put the fire out.

Q.—Who got the hose out? A.—I did.

Q.—Who turned on the valve? A.—I did.

Q.—Did you see any passengers helping? A.—Yes, sir, I saw one woman standing beside me with the hose, helping to put out the fire.

Q.—How long did that take? A.—It must have been 20 minutes.

Q.—Did you see any navy men there? A.—No, sir.

Q.—You didn't see anybody help you out but this woman? A.—No, sir.

Thomas Farrington, able seaman, testified that he had been going to sea for 10 years. Of the Fairfax seaman, who have already testified Farrington appeared to be by far the most intelligent. He was asked to give a detailed account of what he had seen and done at the time of the collision.

"I was reading in the windlass room, off forecastle," said the witness, "when I felt the jar of the collision. I went up on deck and saw fire and went to my fire station, No. 1, on the boat deck. I stretched the hose near the bridge, turned the valve wide open.

"I waited 15 or 20 minutes but no water came. I left the hose and went to the 'Glory Hole' to tell the boys there was a fire. Then I went to the boat deck, laid some more hose and waited for orders. There was nothing doing there so I went to the forecastle, got a life belt and then went aft. There was hose stretched there but no water.

"I started back to the deck pump and turned it on full force, then I went to the promenade deck, aft, and stretched more hose and turned one on the fire."

Q.—Did you see the radio antenna on fire? A.—I saw it fall when I was playing the hose aft. I saw the truck burning and soon afterwards the aerial came down.

SAW ONE BURNED

Q.—Did you see any of the passengers that were burned? A.—I only saw one, that was a woman, and they were moving her on a stretcher in the Gloucester when I saw her.

Q.—Did you see any of the crew taking lifeboats away from the passengers. A.—No.

Q.—There was hose stretched, but not water? A.—That's right.

Q.—How much time do you think elapsed from the time of the crash until you turned on the after pump? A.—Well, the things that I did would have taken me less than 15 minutes ordinarily, but with the fire and smoke I had to stop once in a while before I could go further.

Q.—So you think it was more than 15 minutes from the time of the collision when the radio antenna went down? A.—Yes, much more.

Q.—It might have been a half hour before the antenna went down? A.—Yes.

Has Positive Proof of Sinking of the Printhis

Capt. Gower was called to the stand and questioned by Capt. Lyons.

Q.—Have you any positive proof, either through capturing bodies or boats that it was the Pinthis which was sunk by the Fairfax? A.—Yes.

Q.—What have you that is positive proof that it was the Pinthis? A.—The bodies of the master, second officer and a seaman.

Q.—Anything else? A.—I understand that a lifeboat from the Pinthis is at Nantasket, but haven't seen it.

Capt. Lyons instructed the witness to procure the nameplate from the lifeboat and send it to the inspectors.

Capt. Gower said he had ordered the life boat sent to New York, but would see the instructions of Capt. Lyons were carried out.

Q. By Superior General Hoover: Did you see these bodies? A.—Yes.

Q.—Were they burned? A.—Not a bit.

Q.—Did you see them closely? A.—I felt them with my own hands. I opened their eyes and felt mouths.

Q.—Is he said you hoisted No. 7 lifeboat. A.—I did not.

I don't think they were in very long. There was not a mark or bruise on them.

The next witness was Third Officer A. J. Powell, recalled for the third time. Powell was the officer said to have been involved in an altercation with a marine, but who denied this when on the witness stand previously. There was testimony at yesterday's hearing that a marine had cut the rope of the fall of lifeboat No. 7 with an axe when Powell was attempting to lower the boat onto the main deck.

Q.—During the loading or unloading of lifeboat No. 7 did you see a man cut the lifeboat fall?

A.—No, sir.

Q.—When did you learn it had been cut? A.—Not until the Gloucester had left us.

Q.—Were you near lifeboat No. 7? A.—I was at the bow of No. 5, which is near the stern of No. 7.

Q.—Was No. 7 fully loaded? A.—I don't know.

Q.—Did anybody tell you that the fall of No. 7 had been cut? A.—No.

Q.—Did you hear the testimony of the Second Steward, yesterday? A.—No.

Q.—He said you hoisted No. 7 lifeboat. A.—I did not.

NO MARK ON BODIES

Q.—What was the name of the second officer? A.—Charles Weisser.

Q.—What was the seaman's name? A.—J. Copy of New Bedford.

Q.—Were you able to determine from the bodies what time they went into the water? A.—

Otto Lands 'Em

By FRANKLIN COLLIER

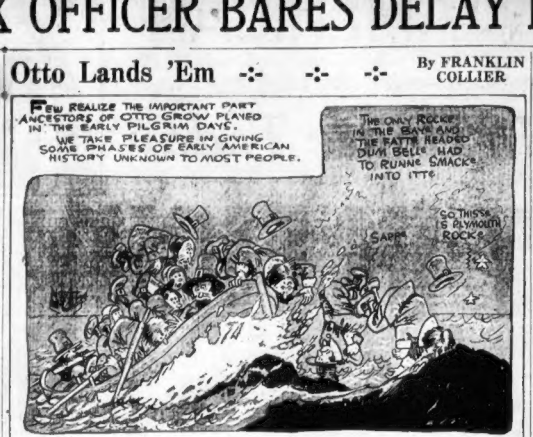
FEW REALIZE THE IMPORTANT PART ANCESTORS OF OTTO GROW PLAYED IN THE EARLY PILGRIM DAYS.
WE TAKE PLEASURE IN GIVING SOME PHASES OF EARLY AMERICAN HISTORY UNKNOWN TO MOST PEOPLE.
THE ONLY ROCK IN THE BAY AND THE FIRST LANDED ON BY GROW BELIE HAD TO RUNNE SMACK INTO ITTE
SO THIS'S IS PLYMOUTH ROCK!
SAPPS
THE PILGRIMS SET OUT TO LAND ON THE BEACH AT PLYMOUTH. THEY WOULD HAVE DONE SO HAD NOT SELDEN GROWE WHO WAS STEERING RAN SMACK INTO PLYMOUTH ROCK.
FORSOOTH JOHN ALDEN SAID T'WERE BETTER WE LANDED ON PLYMOUTH ROCK* THAN HAD THE ROCKS LANDED ON US. BUT HOW, METHINKS, COULD IT HAVE?
UGH! UGH! HEAP CUTE SQUAW UGH! UNTIL MAN LIKE UM
THE FIRST FISH CAUGHT WAS STARED THE SCARED COD BUT LATER THE FISH WAS CHANGED TO "SACRED"
HOLD STILL!
TRYAN GROWE WAS THE FIRST TO PICK UP THE NATIVE INDIAN LANGUAGE, ALSO THE NATIVE INDIAN.
HOUSE GROWE WAS THE FIRST TO START THE CRAZE OF COLLECTING INDIAN ARROW HEADS
MATILDA GROWE WAS A SIMPLE PILGRIM MAYDE, AS SIMPLE AS THEY CAME.

Sailor Swam Under Water to Escape Inferno of Oil

Out of the tales of horror and pathos that followed the crash of the S. S. Fairfax and the tanker Pinthis, the story of Quartermaster J. V. Eubank of the Fairfax stands forth as one of the epics of maritime lore.

Eubank took the stand at the federal hearing in the Appraisers Stores yesterday, and under questioning related, with simplicity and reality, the grim horror that faced passengers and crew given the choice of death by water or by fire.

Eubank's recital follows:

SAW TANKER'S STACK

Q.—What happened after this collision with the PINTHIS?

A.—I just came off watch. I was relieved at 2 minutes of 7 and went to my room. Went down on deck and went up to the main deck door where you go down to the main deck and I looked again and I saw the smokestack.

There was a marine on deck and I told him "we are going to have an accident, look at that ship." By that time she struck. I went up to my room. Tried to get to my room to call some of the quartermasters who were asleep. Didn't get any further than the boat deck.

Almost got to the dance hall when smoke and flames came along. I started to my lifeboat, which was No. 9, the last one on the starboard side, and tried to get the gripes off of her.

LEAPS INTO SEA

As soon as I got to her the flames were going over her and I went down to the promenade deck. The mate came and I asked him did he call the quartermaster. He never answered me. The other quartermaster came and I asked him had he called the other quartermaster and he said "yes, he is up on deck. He is all right." We both walked down the steps together and walked over to the rail. I started forward to go to my stateroom and get a life preserver. The smoke and flame was heading me off again. I went back and it got so dense I couldn't see anybody.

I started strangling with smoke. I started to go over the rail and somebody held me back. A woman threw her arms around me and tried to get me to jump overboard and carry her with me. I loosened her hold. Broke loose from two of them and got over to the rail and got down to the hurricane deck. I tried to go forward again.

Just as I started forward my clothing got on fire. Then I went to the rail and tried to stay there but couldn't, so I had to jump overboard. I jumped overboard and used the log line on the starboard side. I got on it. Five or six on it then. I knew it was going to break with so many on it, so I let go and tried to get on the rudder.

SWIMS UNDER FLAMES

I missed the rudder the first time. Something struck my foot. It was the propeller. I was sort of dazed. When I came to I saw a blaze about my head and I saw the rudder. Climbed up on it. I was all right then and I hollered to everybody to come and get hold of my feet and hang on. Nobody came. One boy started to but he went down before he got to me.

Then I stayed on the rudder until the ship started ahead. Engines started ahead and went through all this fire and it got so bad it burned me and I had to let go. The fire was burning so bad I had to dive. I dove and swam under water for 5 feet and came up.

I had to come up in a place two feet square to get some air. Closed in with fog and I went down again and swam under water for 5 more feet and I came up again and it was all clear. I didn't have any life preserver of my own on to use. I saw these people about 50 feet away from me. I made for them. I got to them and it was this navy officer.

Him and his wife. I asked him before I got to him would he give me a life preserver and he said "yes." When I got where the lieutenant was I gave up and went down. He pulled me up. The next time I came to he told me to get away from him. Said he was drowning:

So I left him and got away five feet or so.

I noticed there was somebody else. I looked down and saw the waiter with his white coat on. I laid his face up and looked to see who it was and it was one of the boys named Seeley. I shook him to see if he was alive, but he didn't move and struck him in the face. He still didn't move, so I took his life preserver off. It took me 20 minutes.

LIFE BOAT BURNING

I saw this lifeboat afire. I told this sailor and his wife: "All hands go to the lifeboat." the only chance we had. He said: "No, sir, we are going to stay here, we won't go to the lifeboat." I said: "Well, I am going." I made for the lifeboat. Took an hour and one-half to get there. After I got there, two waiters, two boys, were hanging on. Two colored boys. I told them both to hang on. One of them let go before I could help him. I managed to get in.

Boat was in a light blaze. Took my hand and threw water all around. Then she was almost sunk and I started to bale her out. The boy was screaming to me to help him from drowning. I told him to wait until I got some water out. If I tried to get him in then we would sink. I got about half the water out and got him in and told him to bale. He couldn't bale any. We baled until I got sick. I got sick and laid down in the bottom. I became unconscious. I don't know what time it was when I came to. When I came to I heard the FAIRFAX blowing four long whistles. Heard the steamer blowing four long whistles.

STUFF SHIRTS IN LEAK

Then we discovered that the boat started leaking again. The boat plug had burned out. I tore our shirts off and put it in the hole. She had a wooden stem and that was burned through. The water was coming in. I didn't bother with that. That would make it all the worse. So I took the tanks. Some of them, and threw them overboard. Some of them half full with water and put them back on the stern and got back in myself and kept her bow out of the water. Then we started to holler for help. One ship passed us close on his port side. Didn't hear us.

Some Diesel boat passed us and didn't hear us. Then we drifted until about 12 o'clock when I took a hatchet, ripped a can open and made a sail. A sort of sail, which I put up in the bow. I ripped some boards at the bottom that were burned and tried to make some paddles. They broke when I started to paddle. While I was thinking what to do then I looked up and saw this Gloucester fishing smack. I started to holler.

Joe started hollering. He was so hoarse. I couldn't either. So we took a hatchet and threw it on the can and tried to attract attention. Then he lowered a dory and came and took us out in a lifeboat and brought us in to Boston.

FINAL VOTE ON TARIFF TODAY

Continued from First Page

hill will bring "better times" in 20 days and prosperity within a year was endorsed by many leaders.

"I think the end of uncertainty over the tariff will aid business," said Representative Tilson of Connecticut, majority leader. "The delay in final action has been criminal"

Representative Crowther, Republican, New York, member of the ways and means committee, said:

"I believe passage of the bill will revive activities almost immediately. A spirit of general confidence will result."

Representative Hauger, Republican, Iowa, chairman of the agricultural committee, said:

"The rates are the best agriculture has ever had in a tariff bill, and if the Federal Farm Board will take steps to make these rates effective, it will aid agriculture."

"WORST EVER," SAYS CRISP

Representative Crisp, Democrat, Georgia, member of the ways and means committee, said:

"In my judgment this is the worst tariff bill ever enacted by Congress. In my opinion it will have a disastrous economic effect.

"It is an attempt to plug up all the holes where any competitive manufactured articles enter the country. It means that imports will be limited to agricultural products and to non-competitive articles like rubber, silk, spices. I think it will interfere with our foreign trade, and will hurt the farmer."

Representative Rainey, Democrat, Illinois, said:

"It will increase the cost of living hundreds of millions a year."

How Fairfax Hit Pinthis

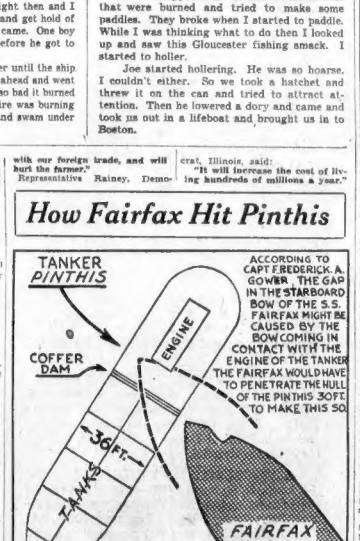
TANKER PINTHIS
ACCORDING TO CAPT FREDERICK A. GOWER, THE GAP IN THE STARBOARD BOW OF THE S.S. FAIRFAX MIGHT BE CAUSED BY THE BOW COMING IN CONTACT WITH THE ENGINE OF THE TANKER THE FAIRFAX WOULD HAVE TO PENETRATE THE HULL OF THE PINTHIS 30FT. TO MAKE THIS SO.
COFFER DAM
ENGINE
36 FT.
TANKS
FAIRFAX

Capt. Frederick A. Gower, representing the owners of the ill-fated tanker, says marks on the crushed plates of the Fairfax indicate that she plowed into the Pinthus far enough to hit the cylinders of the engines of the Pinthus, as shown by staff artist's diagram.

Famous Miner to Be Buried Facing West

Missoula, Mont., June 14 (AP)—The body of "Old Sam" Clam of Alder Gulch will be buried at Deer Lodge tomorrow, facing west, and when the ceremony is over the expense will be paid from a sack of gold dust the placer miner cached years ago for that purpose.

Clam, who was 88, was a vigilante when Montana was a territory and sought gold in the out-of-way places since 1864.

PEOPLE

Who Interest You and What They Are Doing

Pope to Leave Vatican for Ceremonies June 22

Rome, June 14 — For the first time in more than half a century a Supreme Pontiff of the Catholic Church will appear outside the Vatican on June 22 when Pope Pius XI makes his long awaited exit.

The announcement of the Pope's intention was greeted with enthusiasm by members of the Vatican staff and the general public of Rome. The occasion is the canonization ceremonies attending the elevation to sainthood of a Spanish and an Italian nun.

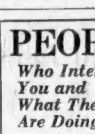

Pope Pius

His Holiness will leave the Vatican City by the great bronze door of the newly created domain and enter St. Peter's Church by the front entrances of that edifice.

It had been expected that the Pope would take this step immediately after the completion of the Italian-Vatican accord.

Judge Wilson Takes Office in Concord Today

With ceremonies consistent with the dignity of the office he is to assume, Judge Howard A. Wilson will be installed as justice of the Concord District Court in the court house today.

Judge Prescott Keyes, whose retirement was announced last Sunday, and Judge Michael J. Connolly of the Waltham District Court will have a prominent part in the ceremony.

Judge Wilson

Judge Wilson's commission is to be read by Edward F. Loughlin, clerk of courts. Following this there will be a brief installation service. Then Judge Wilson is to take over the new duties immediately.

Rev. Ernest Lyman Mills, pastor of the Methodist Episcopal Church of Maynard, of which the new justice is a member, will offer the invocation.

Deposed Albanian Premier Will Return to Boston

Tirana, Albania, June 14—Bishop Fan Noli, whose stormy political career as premier of Albania ended with his overthrow and subsequent exile, has announced that he is through with politics and will return to Boston, Mass., to resume ecclesiastical work.

Bishop Fan Noli

The bishop founded the Christian Albanian Church in Boston in 1908. During the world war he was ordained an A. B. degree in 1912.

On his return to his native land during the trying post war days he succeeded in obtaining the office of premier during the latter part of 1924. He remained in power for a short while but was overthrown by Zogu and exiled.

School for Teachers Opened by Queen Mary

London, June 14—Queen Mary was guest of honor at the ceremonies attending the opening of the new school at Deptford for training teachers to become research workers in the poorer districts of the metropolis.

The school has been financed mainly through the generosity of Lord and Lady Astor, whose substantial contributions have been responsible for the many artistically furnished study-bedrooms in the building.

Lady Astor

Lady Astor informed the Queen that she had received much help from American philanthropists, including Andrew Carnegie.

Queen Mary visited all the shelters of the school. The children were almost as proud of new sandals presented to them for the occasion by a local shoemaker as they were of their royal visitor.

Air Explorers Off

St. Thomas, Virgin Islands, June 14 (USS)—The National Geographic Society's aerial survey party left here yesterday for Antigua.

QUEEN MARIE PAVES WAY TO RECONCILE CAROL AND HELENE

PLANS ROYAL FAMILY REUNION

Mme. Lupescu Will Return to Bucharest According to King's Pledges

Bucharest, June 14 (AP)—The hands of Queen Marie were believed today to have smoothed the difficulties that have kept King Carol II and Queen Helena apart and to have prepared them for a reconciliation.

Helena was prevented by a slight cold from greeting Marie at the railway station when Marie arrived Thursday from Germany. So yesterday Marie called on her daughter-in-law.

Later it was announced that when Helena recovered from her indisposition the entire royal family will hold a reunion at the palace of Queen Marie. Court circles believe this would bring about the reconciliation of Carol and his Actlean wife, who divorced him when he left her to live in exile in Paris with Madame Magda Lupescu.

Mme. Lupescu to Start for Bucharest Tomorrow

London, June 14 (AP)—A dispatch to the Daily Mail from Berne, Switzerland, today said Mme. Lupescu is going back to Bucharest accompanied by two Rumanian officers, friends of King Carol.

Before Carol started for Bucharest to reclaim the crown, the dispatch said, he went to Mme. Lupescu and informed her the interests of Rumania made it imperative that he return.

Mme. Lupescu approached him timidly, and throwing her arms around his neck, sobbed her resignation with a wish always to be remembered in his thoughts.

"I know you must go, but when you are back in Bucharest you'll forget me as you have forgotten the others," she is quoted as saying.

Carol answered with a vow that he would never forget her, and promised the arrangement whereby she would return to Rumania and be always provided for.

CUSTOMS HOUSE NETS 3 MILLION

Customs receipts of more than $3,000,000 were poured into the Boston Customs House today in the wake of the passage of the tariff bill in the Senate at Washington.

Importers, many of them paying 40 and 50 bills, besieged the office of George E. Symonds, cashier, paying for release of goods held in bonded warehouses and subject to duties at time of withdrawal.

Commodities consisting mostly of sugar and wool were withdrawn as they might be listed as "received" before the higher tariff is placed in effect.

One firm of importers sent a check for more than $1,000,000 to release a huge quantity of sugar in bond that they had been drawing upon as the needs required.

The nine clerks in Cashier Symonds' office were taxed by the unexpected rush.

Symonds predicted the rush would continue Monday with the probability of a record-breaking day, considering that today's large receipts were gathered in during less than three hours before the noon closing.

FAST WORK ON ALLEN PAPERS

All records for speed in filing nomination papers for state office were broken today when a nominating petition in behalf of Gov. Frank G. Allen was filed in the office of Secretary of State Frederic W. Cook, 24 hours after the blank petition was delivered to Walter F. Schuster, member of the Governor's Council.

Schuster received the petition at 10 a. m. yesterday, signed it, secured 77 other signatures, had the copy certified by the board of registrars of Douglas, where he resides, and brought the paper to Boston, handing it over personally to the Governor before 10 o'clock today.

Four Killed When Train Wrecks Auto

Gary, Ind., June 14 (US)—Four steel workers were killed and two others were injured yesterday when a New York Central Railroad passenger train wrecked their automobile at Pine.

The dead are Francisco Castro, John Gomez, Pedro Castellano and Mike Hernandez.

Stork Again Visits Eleanor Boardman

Los Angeles, June 14 (AP)—An eight-pound girl was born yesterday to Eleanor Boardman, film actress, wife of King Vidor, motion picture director. They have one other child, a girl of three.

Salem to State House Moves the 'Charter Cavalcade'

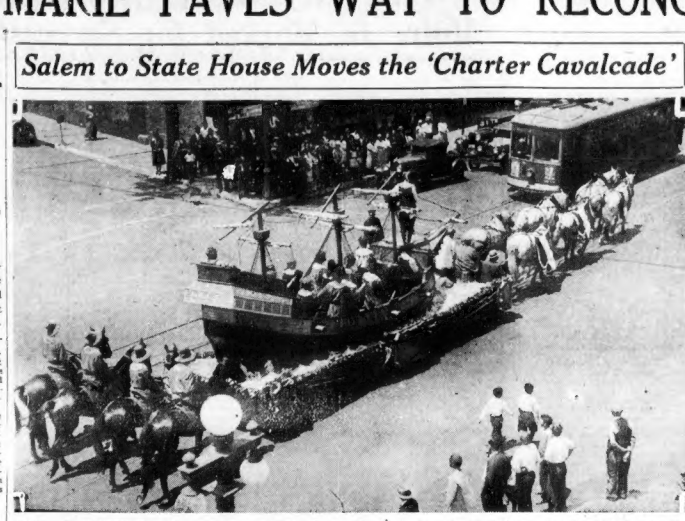

THE TRIP STARTED Thursday from Salem. It will end tonight at the State House. Picture shows float with representation of the "Arbella" in the tercentenary "Charter Cavalcade" passing through Wakefield on its journey to Boston. The Cavalcade will pass through Somerville today, entering the city at Winter Hill at 11 a. m. and leaving at 1:15 p. m. for Cambridge. The passage of the cavalcade through Somerville marks the opening exercise of the city's tercentenary celebration.

CHAIR FOR WIFE AND MARINE

Tom's River, N. J., June 14 (AP)—Lester Underdown and Mrs. Hattie Evans were convicted today of the murder of Robert Evans, the woman's husband. They were sentenced to die in the electric chair. The jury made no recommendation for mercy.

Mrs. Evans and Underdown, a United States Marine attached to the Lakehurst, N. J., naval air station, were indicted with two other Marines, Claude Carmichael and Madison Chappel, for killing Evans and his friend, Albert Duffy.

The state charged Mrs. Evans, who is 41, formulated the plan and that Underdown, with whom she admitted intimacy, carried it out. The two men were killed in Evans' cottage near the air station on May 16, two days after Evans was discharged from the navy.

10,000 in Somerville's Tercentenary Parade

Somerville celebrated the tercentenary today with its police chief, Thomas Damery, observing the ceremonies from an airplane that circled the spot where the first flag of the United American colonies was raised in defiance of the British.

The city, renowned in history as the home of John Winthrop, first Governor of the Massachusetts Bay Colony, opened its program when the historic "Charter Cavalcade" climbed Winter Hill on its march to Boston.

The cavalcade paraded through the city and was reviewed at City Hall after it had participated in dedication ceremonies of a tablet at Ten Hills Farm, home of Governor Winthrop.

10,000 IN PARADE

A huge civic and military parade of five divisions started from Powder House Park at 2:30 with 10,000 marchers in line. The 101st Aero Squadron flew over the city during the parade.

Lawrence F. Nugent, past commander of Somerville Post, American Legion was chief marshal. He was assisted by Joseph D. Flaherty, chief of staff and Capt. Adna D. Long, adjutant.

At 5 p. m. a historical pageant, "Municipal Freedom Gives National Strength" was presented at Dilboy Field by pupils and teachers of Somerville schools.

DEPICT HISTORY

The pageant will present in 10 episodes the outstanding historical incidents of Somerville from the coming of the first white man, Myles Standish, in 1621, to the raising of the first flag on Prospect Hill.

At 7 p. m. a flag-raising service will be held at Prospect Hill. Rep. Joseph J. Borgatti will deliver a short talk on the history of the flag. This will be followed by an address by Warren L. Bishop, assistant district attorney of Middlesex County.

TRAFFIC SPLITS CAVALCADE

Twentieth century traffic in Cambridge today raised havoc with the "Charter Cavalcade," on its way from Salem to Boston, when it is scheduled to be reviewed by Governor Allen on the steps of the State House late this afternoon.

The cavalcade, symbolizing the arrival of the charter of self-government in Massachusetts 300 years ago, had been making good time until it left Medford. Too good, in fact, for it passed Somerville City Hall an hour ahead of schedule, and as a result, Mayor John J. Murphy was not in the reviewing stand, and James W. Kenney, chairman of the tercentenary committee, had to extend the official welcome.

In Cambridge the procession encountered heavy traffic. The reingarbed in Puritan costume, rang his bell in vain as lines of automobiles swept across the path.

The mounted band was cut off from the main body and valuable time was lost in restoring order.

Mayor Richard Russell received the Cavalcade at Cambridge City Hall after which it proceeded to the State House and thence to the Charles st. Mall of the Common.

There it will combine with the Flag Day ceremonies of the Boston Lodge of Elks at Parkman bandstand. It is due by the State House at 6:45 p. m.

At 7 o'clock the Cavalcade will proceed through the streets of the Back Bay.

Admiral Says Farewell

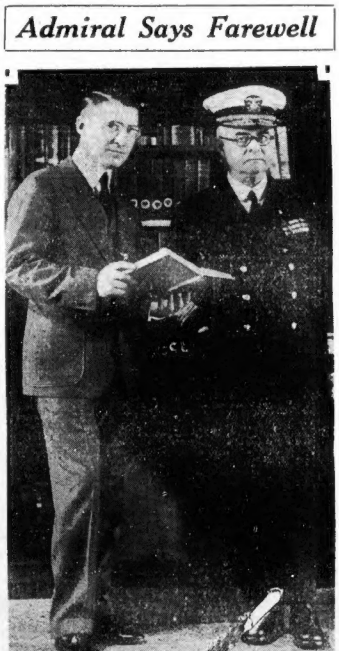

REAR ADMIRAL Philip Andrews, accompanied by Atty.-Gen. Joseph E. Warner, making his last official inspection of the Army and Navy Y. M. C. A. today in Charlestown before his retirement from service next Monday. (Staff photo.)

ANDREWS ON 'Y' INSPECTION

Rear Admiral Philip Andrews, who on Monday retires from active service and relinquishes his post as commandant of the First Naval District, paid a final visit of inspection to the Army and Navy Y. M. C. A. in Charlestown today.

The admiral, who for many years has been one of the warmest friends of the institution, was accompanied on his inspection trip by Atty.-Gen. Joseph E. Warner.

Rear Admiral Louis M. Nulton will succeed Andrews at ceremonies in the Navy Yard at 11 o'clock Monday morning.

Comdr. Mr. K. Robottom, aide to Admiral Nulton while he was head of the battle fleet, will perform the same duties here.

Southern Cross May Delay Flight Again

Dublin, Irish Free State, June 14 (AP)—After reading the British air ministry's noon weather bulletin indicating strong winds with a considerable area of low clouds and rain over the Atlantic, the crew of the Southern Cross today indicated it was unlikely they would take off tomorrow morning.

Chief Only Fireman at U. S. Mint Fire

Philadelphia, June 14—The chief of the Philadelphia fire department was the only fireman admitted to the United States mint early today when an alarm was turned in because of a fire in Uncle Sam's money factory. The fire was among some rubbish and hand extinguishers put out the blaze.

FLIER, 2 GIRLS IN CRASH

A few hours after he dropped a wreath from the sky near the grave of Mrs. James M. Curley at the funeral services in Old Calvary Cemetery, Thomas C. Croce, well known barnstorming pilot of the East Boston airport, narrowly escaped death when his machine cracked up in making a landing at the Beverly airport.

Croce, long a friend of the Curley family, paid his tribute to Mrs. Curley as a personal one. The wreath dropped in front of the Sacred Heart chapel, after which Croce circled the cemetery several times and returned to the East Boston airport.

Several hours later he took two passengers, Edith Goldberg of Massachusetts ave., Boston, and Elsie Ochse of New York, on a trip to Hamilton and return. On the return trip the ill-fated landing was made at the Beverly airport.

The landing gear of the plane was wrecked and both passengers suffered from shock but were otherwise uninjured. Croce, who lives on Bennington st., East Boston, was not injured.

WHAT DO YOU KNOW?

In Today's News	*Answers on Page*
1. What is transpiring in Rumania?	3
2. What N. E. league team has won 3 straight?	12
3. How many saw Revere's great parade?	9
4. What is Boston's film fare for next week?	7
5. What does Brewster say of tariff?	10
6. When is next heavyweight title bout expected?	11
7. What noted American speaks on radio tonight?	16
8. What is latest mode in Paris?	4

N. E. COUNCIL IS TOLD NEED OF BANK REFORM

Federal Reserve Head Would Give the National Banks Branch Privileges

Poland Spring, Me., June 14 (INS)—"Disgraceful" was the characterization of the present national situation with relation to bank failures by Edmund Platt, vice-governor of the Federal Reserve Board, before the 19th quarterly meeting of the New England Council today. He suggested branch banking privileges for national banks as a method of remedying conditions.

"I suggest that national banks be given the same privileges with relation to branches that state banks have," he said. "I suggest that in all states the national banks should be permitted to establish branches through consolidations in trade areas, which might well start with the limits of the present Maine law, with discretion to the comptroller of currency for extension where necessary in order to secure the diversification of loans essential to safety."

5643 CLOSED.

The Maine law permits branches in the county of the parent bank and adjoining county.

"No less than 5642 banks were closed in the years 1921 to 1929, inclusive," said Platt. "There were 349 failures during the first four months of this year, of which 92 occurred in the month of April."

Declaring that the problem is not acute in the northeastern states, including New England, the speaker indicated that in areas of diversified economic activity, where bank loans may be similarly diversified, banks are in a much stronger position than in strictly agricultural areas where proper diversification is less easily achieved.

REGIONAL UNITY.

Regional unity and co-operation for economic growth, the objective in New England of the New England Council, is being achieved in the Northwest by the association of banks in "group banking" systems, Gardner B. Perry, vice-president of the Northwest Bank Corporation declared.

"We have banded together over 100 banks with $500,000,000 resources in each of two groups, covering our territory from a geographical, political, industrial and above all, agricultural standpoint," he said.

He added that a local crop failure, formerly a big disaster to some, now becomes a small spot to the body at large in the Northwest.

Wins State Test for Edison Award

Olympia, Wash., June 14 (AP)—Garth Putnam, 17-year-old Ellensburgh high school boy, will be Washington's representative in the national competition for the 1930 Thomas A. Edison scholarship at East Orange, N. J., July 29.

Young Putnam, in winning the State elimination tests, achieved a rating in science which Dr. N. D. Schnwalter, State superintendent, said surpassed that of Wilbey B. Dutton, Seattle, Wash., youth who won the 1929 national Edison contest.

Beer Baron's Brewery Destroyed by Fire

Chicago, June 14—A $1,000,000 brewery through which Terry Druggan and Frankie Lake, beer barons, were reported to have made their fortunes, was destroyed by fire today. The cause of the fire was not determined.

Drugs Seized in Ale Raid

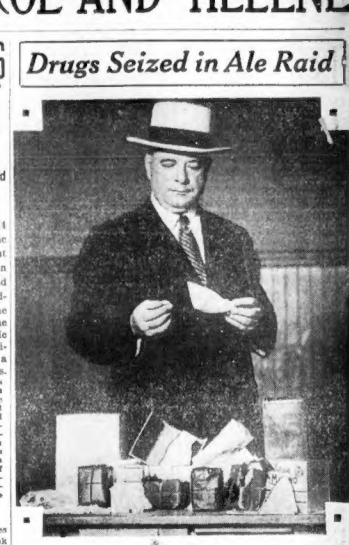

DRUGS AND ALE valued at $1000 were seized by police in raids in Commercial st. and Commercial ct. Photo shows Sergt. Maurice W. Sullivan with some of the drugs seized. (Staff photo.)

Boy, 17, Is Banished Forever From U. S. by Judge Stone

Given his choice of leaving the country forever, within the next two weeks, or going to the Industrial School for Boys and also facing grand jury action, a Cambridge boy, Angus Murphy, 17, before Judge Arthur P. Stone in East Cambridge district court, today elected to return to his home in Nova Scotia and never again enter the United States.

He was held in connection with a wild chase by Cambridge police, in which he was driving a "borrowed" car, and during which, he was alleged to have shoved Sergt. Patrick J. Ready from the running board.

Murphy, who lives in Hampshire st., Cambridge, was charged with using an automobile without permission and with assaulting an officer.

The boy left court to pack his belongings preparatory to returning to the land of Evangeline.

Haverhill Man Heads State Postmasters

Greenfield, June 14—Frank D. Babcock of Haverhill today was elected president of the Massachusetts Postmasters Association at the closing session of the three-day convention.

Other officers chosen were: Vice-president, Charles H. Slocomb, Greenfield; secretary-treasurer, Edgar Dewey, Reading; directors, J. G. Faxon, Fitchburg; H. S. Cummings, Lynn; Arthur Pierce, Salem; J. T. Potter, North Adams; A. C. Smith, Leominster, and Harold Winslow, New Bedford.

Lowell Census Finds 4615 Unemployed

Lowell, June 13—Of the Lowell's 100,000 population, 4615, or 4.61 per cent, were unemployed as of April 1, census officials announced today.

$10,000 RAID BY POLICE

In raids on two buildings, one on Commercial st., and the other on Commercial ct., last night, a detail of police from the Hanover st. station, led by Capt. John R. Rooney, seized $10,000 in Canadian ale, opium and morphine. No arrests were made.

Noting windows of the building at 3-5 Commercial ct. painted black, Capt. Rooney entered there and in cleverly concealed hideaways were found hundreds of gallons of ale, four pounds of opium and 100 cubes of morphine.

The squad, with a warrant, first searched the Commercial st. premises where eight and one-half gallons of ale were reported found.

Runs to Port With Injured Sailor

New Bedford, June 14 (AP)—The Sea Rover, a 77-foot fisherman, came into port today after a 150-mile run through fog from Georges Banks to land Louis Prada of Gloucester, a member of her crew, who was injured.

Prada was struck on the head by rigging after a boom on the trawl had given way. He was taken to St. Luke's Hospital.

100 Are Slain in Macedonian Clash

Sofia, Bulgaria—More than a hundred persons were killed, leaving more than 250 orphans, in inter-tribal warfare between the two rival groups of Macedonian revolutionaries during the past year.

The blood-feud started with the murder on July 7, 1925, of Gen. Protogueroff. Since then his followers have been the victims of continual attacks.

Drops Flowers on Mrs. Curley's Grave

DEEPEST SYMPATHY for Mayor James M. Curley and his family at the death of Mrs. Curley, was shown by Thomas Croce, famous barnstorming airplane pilot when he flew over the funeral and dropped a wreath of flowers in tribute. On alighting at Beverly airport Croce's plane, carrying also two women passengers, cracked up. All escaped serious injury. (Staff photo.)

NEWS, VIEWS AND GOSSIP OF SOCIETY IN AND ABOUT GREATER BOSTON

Brides Hold Spotlight Today

Henrietta Wells Weds Robert Martin Parry Kennard in Old Trinity

SOCIETY CAME INTO town today to attend the wedding of popular Henrietta Wells and Robert Martin Parry Kennard at historic Trinity Church. The Rev. Dr. Henry Knox Sherrill performed the ceremony at high noon and the bride was given away by her father, Wellington Wells, of Boston.

THE BRIDE'S WEDDING gown was of ivory bridal satin with three long trains in points on medieval lines and her veil was of tulle garlanded by lily-buds. Lilies of the valley, gardenias and sweet peas fashioned her shower bouquet. Miss Virginia Wells, sister of the bride, was her maid of honor and her frock was of rainbow shades of silk net in the mode, and the bridesmaids' frocks were also in rainbow hues with matching hats.

THE ATTENDANTS carried old-fashioned bouquets of sweet peas and roses in pastel shades. After the ceremony a reception followed at the Algonquin Club and the bridal couple will sail for Hawaii to attend the wedding of the bride's brother, Wellington Wells, Jr., to Virginia Baldwin, on July 7. On their return they will reside on Memorial drive, Cambridge, after September 1.

Elizabeth Shaw Weds William Ticknor in Groton Chapel Today

MISS ELIZABETH (BETTY) SHAW, daughter of Mr. and Mrs. Carlton A. Shaw of Groton, and granddaughter of Julia Ward Howe, is being married to William D. (Bill) Ticknor, brother of "Ben" Ticknor, both of Harvard football fame, at Groton school chapel today at noon. The Rev. Endicott Peabody officiates and Miss Shaw is being attended by Mrs. Thomas G. Moore and Miss Nancy Dabney of Cambridge. Miss Marian Andrews of Groton and Miss Carol Lapham of San Francisco.

MR. TICKNOR IS HAVING his brother as best man and his ushers are several of his classmates with whom he will be graduated next week from Harvard. Making up this group are Messrs. Henry and John Shaw of Groton, Westcott H. Chesebrough of Boston, John Noble, Jr., of Cambridge, Walter Bowditch of Brookline, Eliot T. Putnam, Jr., of Dublin and William Voger of New York. On June 17 the bridal couple will sail for France to be gone a year.

ANOTHER WEDDING OF SOCIAL interest is that of Miss Evelyn Perkins and Mr. Amyas Ames, at the bride's home in Hartford, Ct. The engagement of Miss Perkins to Mr. Ames was announced in March of this year. She was graduated from Milton Academy and studied at Vassar, and is a member of the Junior League and Vincent Club. Her fiance is a Harvard man and is finishing his second year at the Harvard school of business administration. He is a member of the Hasty Pudding and Fox Clubs, also of the Signet Society. Both Miss Perkins and Mr. Ames are members of distinguished families and have a long line of notable ancestors.

Elinor Hunt Baker Becomes Bride Today of Van Ness Bates

ELINOR HUNT BAKER, daughter of Mr. and Mrs. Ross Wakefield Baker of Dedham, today becomes the bride of Van Ness Howe Bates, son of Mr. and Mrs. Frank Cornelius Bates, at her home. The bride wears a cream lace dress with cream tulle veil and carrys a bouquet of gardenias and lilies of the valley. The bridesmaids' gowns are of cream flowered net with cream lace straw hats and they are carrying old-fashioned bouquets of varicolored flowers.

THE HOUSE IS DECORATED with Easter lilies. A reception follows the ceremony and the bridal couple will leave for a honeymoon in Canada. Mr. Paul Bates, brother of the bridegroom, gave a large dinner party for the bride and friends at the Eastern Yacht Club, Wednesday evening.

Susan Toy Morse and Frederick W. Hilles Wed in Cambridge

THERE HAS BEEN MUCH pre-nuptial entertaining for Miss Susan Toy Morse, daughter of Dr. and Mrs. William Inglis Morse of Cambridge. Last evening Dr. and Mrs. Morse gave a large dinner-party at the Ritz-Carlton for the bridal party and friends, about 40 in all. Miss Morse is being married at high noon today to Mr. Frederick Whitley Hilles of New Haven, Ct., at Christ Church, Cambridge. The bride's father, Dr. Morse, is officiating, assisted by the Rev. Leslie Glynn, the new rector of Christ Church. Ivory satin en train with cap and tulle mist fashions the bride's costume and her bouquet is to be lilies of the valley and orchids.

THE MAID-OF-HONOR IS Miss Polly Ensign, who wears pastoral green point d'esprit with matching green hat; the bridesmaids' frocks are of larkspur blue point d'esprit and they are carrying sheafs of talisman roses and larkspur. Mrs. George Reynolds, Mrs. Benjamin Hawkins, Mrs. O. Herbert Sherbrook, Miss Elizabeth Lynch, Miss Virginia Floyd and Miss Dorothea Reed are attending the bride. The best man is Mr. Charles G Hilles, Jr., brother of the bridegroom, and the ushers are Messrs. Robert J. Lerner, Ward Cheney, Dr. Robert Selby, Dr. George A. Reynolds, William H. Dunham, Jr., Lewis Curtis, Joseph Tov Curtis, Robert E. Darling, Malcolm Aldrich and Wallace Benjamin.

Betty Alden

Holyoke Highway Is Formally Dedicated

Holyoke, Mass., June 14—"Apremont Way," a new highway between this city and Westfield, was formally dedicated today with exercises that combined military and civic elements. The significance of the title lies in the fact, that it commemorates the battle in the World War, in which the 104th Infantry, 26th Division, a western Massachusetts command.

Henrietta Wells a Bride

Miss HENRIETTA WELLS, daughter of Mr. Wellington Wells of Boston, was married to Robert Martin Parry Kennard at high noon by Rev. Henry Knox Sherrill at Trinity Church today. The bridal couple are sailing for Hawaii

Hub Surgeon Weds in Ohio

Ashland, O., June 14—Miss Frances Fuhrman, daughter of Mr. and Mrs. Edgar H. Fuhrman, was married here to Dr. Frank E. Barton, Jr., a Boston surgeon, at the residence of her uncle, Philip A. Myers, president of the Myers Pump Co. The ceremony was performed in the garden before 150 guests.

Dr. Barton's best man was Temple Bradley of Boston, and the ushers were Mr. Sumner Wheeler, Dr. William Kreiger and Mr. Raymond Prashrey of Boston. The bridesmaids were Miss Elizabeth Myers, Mrs. George Donges, Miss Helen Pancoast of Ashland and Miss Hope Gregory of Boston.

Mrs. Harold J. Owen of Boston and Mrs. Charles Lee Haskell of Holyoke were out of town guests. Dr. Barton is the son of Mrs. Frances Elizabeth Barton and the late Rev. Frank E. Barton, who was pastor of the Universalist Church in Rockport, Mass. He is a graduate of the University of Maine and of Boston University Medical School.

His bride was graduated last year from the Leland T. Powers School.

Women Will Study City Expenses

Voters League Will Report to Mayor Curley on Cost of Welfare Office

By NANCY BREWSTER

At the request of Mayor Curley, the Boston League of Women Voters will study the question of the rising cost in the public welfare department and the increased demand for aid due to unemployment, reporting to him their methods for effective relief.

The suggestion resulted from a conference with the mayor, when a committee composed of Mrs. Thomas F. McMahon, Mrs. David A. Lourie, Miss Dorothy Worrell and Mrs. Robert L. DeNormandie, visited the executive for information.

Mrs. DeNormandie has been invited to join a group, composed of "those interested in the proper administration of charity from a municipal viewpoint," with regular meetings at City Hall. This she will do, reporting to the league and enlisting its aid.

The Boston league will sponsor in the fall an intensive series of luncheon meetings at which discussion will center around the work of the departments of the city. The committee is chairmanned by Mrs. McMahon with Miss Worrell as secretary.

Public Utilities to Be Discussed at Big Durham Conference

Under the auspices of the Massachusetts League of Women Voters, the regional conference on the regulation of public utilities will take place at the University of New Hampshire at Durham, Wednesday, June 25. It is to be the first day of a two-day citizenship school sponsored by the New Hampshire League.

Mrs. Harris Baldwin, national chairman of living costs, will be present and will conduct a questionnaire in the morning when each state in the region will present a survey of its public utilities regulations. Speakers will present different points of view in the afternoon.

Mr. and Mrs. Ralph Graham, who are conducting an experimental farm in New Hampshire, where they are testing the uses of electricity, will speak for the consumer.

Miss Ellen F. Gove Elected President of Whittier Club

MISS ELLEN F. GOVE will lead the Elizabeth H. Whittier Club of Amesbury next year, so the recent elections show. More than 250 women are members of this club, whose chief interests are Americanization, art education, legislation, literature and music.

To serve with Miss Gove, this state was picked: Vice-presidents, Mrs. William Hetherman, Mrs. Henry R. McCrone, Mrs. Nathaniel Currier and Mrs. Harold P. Gale; recording secretary, Mrs. Ralph Barr; corresponding secretary, Mrs. James Malone; treasurer, Mrs. Warren Sanborn; auditor, Mrs. George Harvey; Federation secretary, Mrs. John Gibbons; directors, Mrs. Ralph Spofford, Mrs. Robert Hannigan, Mrs. Charles Falconer, Mrs. George H. Clark, Mrs. J. J. Reardon, Mrs. Lizzie F. Morrill, Mrs. Guy Nickerson and Miss Ursula Pandexter.

Clubwomen Donate $3000 Toward Forest Gift to Bay State

Nearly $3000 has been pledged and paid toward the Massachusetts State Federation Memorial Forest, proposed by Mrs. Daniel M. Goodridge, including the $1800 from the 14th and 18th district forest fund.

Since the annual report of Mrs. Goodridge at the State Federation meeting in Swampscott, Mrs. Frederick S. Davis, State treasurer, has received these gifts which are announced today: Andover Tuesday Club, $5; Carolyn J. Peck, $3; Westboro Woman's Club, $25; Kalmia, North Attleboro, $15; Nahant Woman's Club, $10, and Canton Community Club, $5.

As you know, the State forest is to be the gift of Bay State clubwomen to the tercentenary of Massachusetts.

Mrs. Prescott Named Aide to President of State Federation

Mrs. Frederick M. Prescott, formerly chairman of meetings, and contemporary president of the Old and New Club of Malden, when Mrs. Carl L. Schrader, State Federation head, was president of the Belmont Woman's Club, has been chosen as president's page to Mrs. Schrader.

This is an important post to fill since its entails endless finesse and duties, tact and diplomacy, and above all—charm. This Mrs. Prescott indeed has.

Mrs. Azel A. Packard Sails Soon to Make Long Tour of Europe

When Mrs. Azel A. Packard, retired state president of the Federation, returns from Denver and the Biennial where her position as Massachusetts director in the General Federation was confirmed, she will make plans for an extensive tour of Europe. Not alone in the interest of a much needed vacation, but to satisfy a desire to tour all the European countries.

She is to start at the end of June, remaining abroad until the middle of September after which she comes home to enlist the financial suppport of Bay State clubwomen towards realizing the General Federation Foundation Fund.

Moire Is Marked for Successful Season

MOIRE CREPE in a soft cafe au lait is used with much effect in the evening gown offering by Molyneux. Spiral thought in skirt is unique. (Sketched in Paris.)

From Paris Bureau, Boston Evening American.

Paris, June 14.

SOME MATERIALS seem marked for success and in that category, we must of course, include moire. We do not know the extent of the acclaim accorded in moire weaves on your side, but over here they have been quite successful and nearly every collection has given moire representation.

It has, however, been better liked for evening than for day wear, its effect of richness making it an ideal after-dark fabric. The majority of moire frocks are generally of distinctive design and clever detail, with an utter absence of ornamentation, the material being gingerly and carefully handled by the designers here, otherwise the effect is apt to be rather "oldish" and heavy, both most undesirable attributes. Simple lines, a light weave and absence of trimming are the three salient points to remember if you are planning an evening frock of moire.

To show the utter simplicity and extreme smartness of a moire gown, we have chosen a Molyneux model in this medium. Capt. Molyneux has used moire crepe in a soft cafe au lait with much effect for this evening frock. The bodice is partially concealed beneath a bolero which dips up in front and down behind. Spiral piecings on the skirt overtop a flaring flounce with circular godets spaced at regular intervals all around and reaching to the floor. A narrow ribbon belt, placed at a high waistline, ties at one side.

Our only excuse for showing you a picture of a fur-trimmed coat these torrid days is to be found in our desire to acquaint the readers of this page with the earliest possible ideas, developments and trends in matters sartorial. The Chantal coat, therefore, shown here is an early autumn model and is a clear and clever preview of next season's coat fashions. It is of dove-gray velours de laine, the soft fabric set off by the lavish use of natural gray astrakan.

Amusing little bow-knots of the fabric are poised at the back of the collar and at each elbow. A zig-zag "empiecement" trims the back of the straight coat and is repeated on the equally straight sleeves.

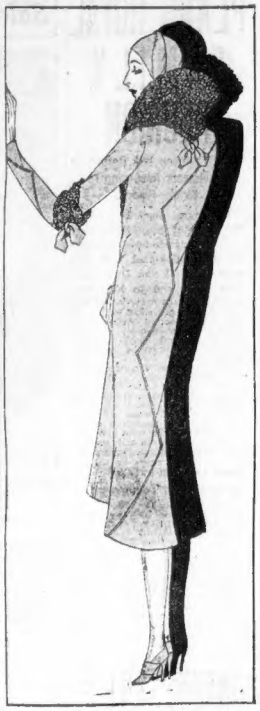

LOOKING AHEAD for fall this Chantal coat is offered for consideration. It is of dove gray velours de laine, set off with gray astrakan. (Sketched in Paris.)

Alicia Behr Becomes Bride of H. Keasbey Bramhall

By CHOLLY KNICKERBOCKER
Universal Service Society Editor

New York, June 14—Season in and out, the swagger Morristown set gathers in that de luxe edifice, St. Peter's, at the New Jersey center of culture and fashion and pays homage to Morristown brides.

Yesterday afternoon it was Alicia ony, who claimed the attention of Howell Behr, daughter of the Frederick H. Behrs, pillars of the colthe wedding fane.

For Alicia, who cared not a snap of her highly polished digits about the jinx popularly supposed to hang over nuptial events solemnized on Friday, the 13th, became the bride of H. Keasbey Bramhall. And for the ceremony St. Peter's was en fete.

The elect of New York and Philadelphia will be interested in the news, cabled from Paris last evening, telling of the betrothal of Charlotte Boettger and Joseph Bondarant Ryan.

Charlotte is a daughter of the Theodore Boettgers of Hackensack, N. J., and Quogue, and the formal news of her engagement was made known at a luncheon given by the American Ambassador to France, Walter E. Edge.

Young Ryan, who spends most of his time at the Merion Cricket Club in Haverford, Pa., is one of the many grandsons of the late Thomas Fortune Ryan, the celebrated financier.

No date is mentioned for the wedding.

From La Jolla, Cal., comes a note penned by Mrs. Owen Atkinson, the former Kathleen Hayward, requesting me to announce the arrival of a son and heir, who is to be named Hayward Owen Atkinson.

Wales Grieves With Widow of Segrave

London, June 14 (AP)—The Prince of Wales, who was much interested in the exploits of Maj. Sir Henry O. Segrave, who was killed yesterday in a speed boat accident, today sent a message of sympathy to Lady Segrave. It read:

"Please accept my deepest sympathy in yours and the country's great loss."

Allan Hoover Visits Father for Weekend

Washington, June 14 (AP)—Allan Hoover arrived today to spend the week-end with his father and most of next week at the presidential camp in Virginia with Mrs. Hoover, who is convalescing from an injury.

Allan is to have a week's vacation before going to work for the summer with the American Radiator Company. A student at the Harvard School of Business Administration, he is required to engage actively in business between junior and senior years.

Delegates Sail for Big Conclave

Making a goodwill pilgrimage on the liner Adriatic from New York today 600 American delegates will attend the world Congregational conclave at Bournemouth, England, when the International Congregational Counell has its decennial meeting, July 1 to 5. The Second Church at Greenwich, Conn., with its pastor and wife, the Rev. Dr. and Mrs. Oliver Huckel and 11 others, is represented by the largest contingent from any church.

Meet Under Tree Before Tufts Oration

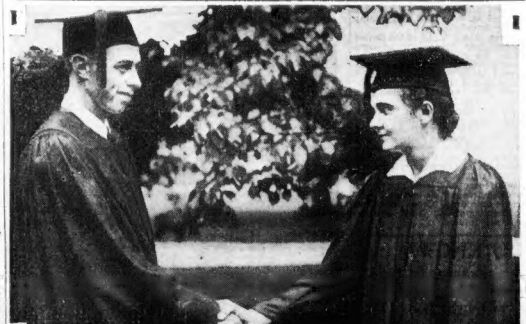

HONORS WENT to Charles E. Boardman of Tufts and Miss G. Margaret Rourke of Jackson College for delivering tree oration during class day exercises at Tufts yesterday afternoon. It was after a big battle that students elected their orators. Miss Rourke was wishing Boardman luck. Both addresses were well delivered. (Staff photo.)

Breeze Tempers Heat in Week-end Weather

While the official temperature in Boston reached 83 degrees at noon today and continued at that figure at 1 o'clock, a southwest breeze and a humidity near normal made the weather comfortable.

"Continued fair with little or no change in temperature and with south and southwest winds" was the official weather forecast for Sunday in Boston and vicinity.

A humidity of 75 degrees, only four above normal, was reported by the weather bureau today.

The temperature at noon was just 10 degrees warmer than at the same hour yesterday.

In Old Boston—No. 283

Massachusetts Tercentenary, 1930

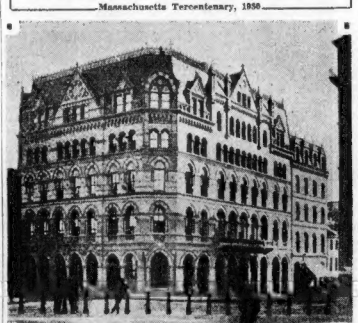

HERE ON THE SITE of a house once occupied by President John Adams stood the old Hotel Boylston, as shown here. The site extending to Lagrange st. is now occupied by the Hotel Touraine.

Monday—Park sq.

Clip Here and Save

Dry League Founders to Mark Anniversary

Oberlin, O., June 14—The four surviving founders of the Anti-Saloon League planned a reunion here today in belated celebration of the 37th birthday of the organization.

The living organizers of the league are Drs. J. T. Henderson and A. C. Cummings of Oberlin, Dr. Howard A. Russell of the Armour Institute, Chicago, and the Rev. Henry M. Tenney of La Grange, Ill.

Island Communion First Since 1876 for Children

The first communion attended by children on Deer Island since 1876 will be celebrated tomorrow morning by Rev. Edward U. Conroy, the chaplain of the House of Correction, in the institution chapel.

The children to take their first communion are Elizabeth, aged and Pauline, seven, daughters of Head Master George F. A. Mulcahey, and Walter Mollett, seven, son of William Mollett, one of the institution officers.

The communion will be served at the regular 8:15 mass and will be attended by inmates of the institution. Dorothy Mulcahey, oldest daughter of the master, will sing a solo. The last communion taken by children was when a boys' reformatory was located on the island.

What Do You Know About That?

DYNAMITING 34 YEARS—HAS HAD BUT ONE SLIGHT ACCIDENT

Handling dynamite for the past 34 years with his only mishap the breaking of a light of glass. This is the record of John Walsh, city dynamiter.

Even with his years of experience and his good fortune he will tell you he still knows little about the high explosive.

"I have seen dynamite handled as carelessly as could be at times without causing any damage to property or injury to persons. On the other hand, I have known of cases where the mere jar from the dropping of a heavy bar near a bag of the explosive has been enough to detone it.

USES GREAT CARE

"No living persons today can tell you the dangers of handling "soap," as it is termed in the profession or occupation as you might call it. As well acquainted as I am with the handling of dynamite, I always use every precaution known, and hope I shall continue along this line."

There is little work for the dynamiter today, Walsh explains, as most of the sewer jobs and the like are completed. The majority of his work, he declared, has been done when sewer and gas mains were being prepared.

There are few living today who have followed the occupation Walsh has followed since he was a youth, who can boast of such a clean record.

FEW IN TRADE

Many times he has blasted tons of rock from its foundation within close proximity to buildings without the slightest damage to the nearby property. To do this, Walsh asserts, it takes a lot of preparation.

"I can set a charge of dynamite within a dozen feet of a building without even jarring the foundation and at the same time accomplish the blasting with efficiency," he said.

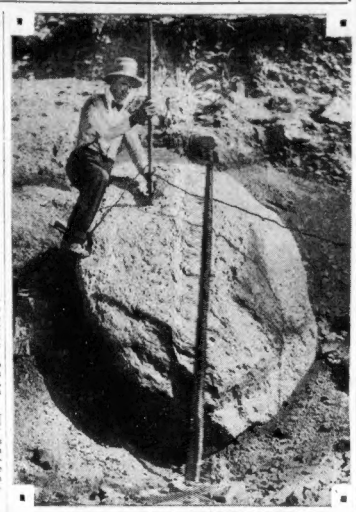

JOHN WALSH, BOSTON CITY DYNAMITER

$2 FOR ODD PICTURE TIPS

The Boston Evening American will pay $2 for the first exclusive tips on odd and interesting facts about places or persons that lend themselves to pictures and which are printed in the American. If you know of any strange occupations or unusual places, call the "What Do You Know About That?" Editor, Liberty 1000.

TORNADOES KILL FIVE IN WEST

Eau Claire, Wis., June 14 (INS)—Five persons dead, scores injured and property damage in excess of a half-million dollars were the toll today of a series of tornadoes which struck western Wisconsin and southern Minnesota last night.

Four persons were killed and 12 injured when a twister hit Menomonie, Wis., 24 miles west of here, last night. The dead were Mr. and Mrs. Charles Wolbert, a woman identified as a Mrs. Kaiser and an unidentified man.

Several buildings were blown down here. The Dells Lumber Company sawmill was demolished and the roof of the Beauregard Hotel was buried against the Security State Bank. Property damage was estimated at $400,000.

In southern Wisconsin a series of tornadoes did a similar property damage.

New Philco Radio Is Shown Dealers

New England Philco dealers had their initial view of the 1930-31 line of Philco radio receivers, first displayed at the Atlantic City exposition recently, at a get-together banquet at the Chamber of Commerce dining room last night. The new receiver exhibited embodies a complete range of radio reception in a single receiver.

Sayre M. Ramsdell, Harry Brown, Larry Gubb, James R. Kennally, Ralph Schenader, Clarence McClusky and S. W. Phelps, officials of the Philco Company, attended the dinner given by the May Distributors, Inc., and the Milbender Electric Supply Company, New England distributors for Philco Radio products.

Philip Welsh Heads Brighton Knights

Brighton Council, 121, Knights of Columbus, last night elected the following officers:

Grand knight, Pierce Healey; deputy grand knight, John A. Brennan; chancellor, Philip Welsh; recorder, John J. McManus; warden, Thomas Phelan; inside guard, James Doles; outside guard, Patrick Fergursen; trustees, Patrick Donnellan and William Hoyte; delegate to State convention, Patrick Fitzgerald; delegate to Boston chapter, William Livingston; advocate, William Doherty.

Holdup Man Shot by N. Y. Policemen

New York, June 14—Beaten to the draw by three policemen, a holdup man was shot and, critically wounded early today while attempting to escape in a taxicab on upper Broadway.

Police said Michael Delaney, 24, had held up the drugstore of Harry Peltzman and robbed the cash register of $75.

Court Awards $311,539

A superior court jury yesterday awarded $311,539 to Charles Whittier and the Merchants National Bank, trustees of the will of Albert B. Whittier, for the taking of 1826 feet of land for the widening of Exchange st.

'WORD HUNT' IS LATEST SPORT

The Boston Evening American Ripley "WORD HUNT" is sweeping the city!

It's more fun than a circus! Thousands are playing in this merry game which is to find in the daily and Sunday classified ads hidden descriptions of the Ripley "Believe It Or Not" pictures which appear in the Boston American every day.

Just think, $2500 in cash, 99 prizes in all, will be given winners in this fascinating, instructive and profitable game.

This is a pastime for everyone! Only employes of the Boston American, Boston Sunday Advertiser and their immediate families are barred from participating.

The "WORD HUNT" is a game which appeals to young, middle-aged, elderly and aged; it is a recreation for the multitude.

Here's good news for persons who may have missed some of the Ripley "WORD HUNT" picture sets. Tomorrow's Boston Sunday Advertiser will contain reprints of all the pictures published during this week, besides picture set No. 6.

You'll also enjoy the daily Ripley "School Days" broadcast built around these pictures. Listen in at 11 a. m. and 6 p. m. tonight.

DAILY ANTIQUE

No. 121

IF YOU COULD SEE this brass candlestick, you'd just have to say: "It's beautiful." It's mighty odd, too, and was for many years the property of the line of Earls of Northumberland, but following the Revolution, the candlestick came into America. It is the property of Mrs. Jean E. Rich, 60 Temple st., Boston. Mrs. Temple's father passed it along to her. He was a descendant from an Earl of Northumberland.

In connection with the Massachusetts Tercentenary year, the Boston Evening American is publishing daily photographs of interesting antiques. Owners of antiques of Colonial or early American origin or of historic association are invited to forward photographs and records for publication. If a photograph is not available, the American will send a cameraman to photograph the antique, providing the owner lives in Greater Boston. Address the Antique Editor, Boston Evening American, 8 Winthrop sq., Boston, Mass.

Elks' Flag Exercises

Boston Lodge of Elks will hold a joint flag day and tercentenary celebration at the Parkman bandstand on Boston Common this afternoon at 3 o'clock.

Cripple Burns to Death in Factory

Baltimore, June 14 (AP)—Charles Swift, one of three brothers composing the firm of M. J. Swift & Co., bag manufacturers, was burned to death in a fire which wrecked the interior of the plant in East Baltimore today. Swift, a cripple, was trapped on the third floor. Flames and smoke drove back police and firemen who made repeated attempts to rescue him.

RAID 'WETTEST BLOCK IN U. S.'

New York, June 14 (AP)—A group of prohibition agents from Washington raided five restaurants in West 45th st. shortly before midnight and seized so much liquor that one of the agents remarked, "It must be the wettest block in the United States."

The raids on the five places, between 8th and 9th aves., in the midtown theatrical district, were made simultaneously. The agents, armed with crowbars and sledge hammers, paired off, and at a signal knocked at the doors and told the doormen to open or the doors would be knocked down. No force was needed.

Sixteen persons, including proprietors, managers, waiters and cooks, were arrested. Hundreds of patrons were ordered to leave. Moving vans were used to cart the seized liquor to a warehouse.

Drops Dead in Street

Frank Anthony, 69, of Claybourne st., Dorchester, prominent realtor, collapsed and died on Bowdoin st., Dorchester, last night.

MAYFLOWER
Boat Leaves Rowes Wharf (Foot of Atlantic Ave.) Every Week Day Evening Excepting Mondays at 8:30 P. M.—Returns at 11 P. M. Concert and Dancing on Steamer Mayflower Orchestra. FARE $1.00. Frederic L. Lane, Treas. & Gen. Mgr.

COMMUNITIES TO CELEBRATE

Thirteen Massachusetts cities and towns are to hold tercentenary observances tomorrow.

In Boston the Museum of Fine Arts will have an all-day loan exhibit of Colonial portraits, the National Association of Reciprocity Clubs will continue a four-day convention at the Hotel Westminster and the Boston Art Club will open an exhibit of members' work.

Other communities where exercises are to be held are Beverly, Billerica, Burlington, Cambridge, Framingham, Kingston, Nantucket, Revere, Somerville, Springfield, Swampscott and Watertown.

Commencement exercises at local colleges have a prominent part in next week's activities. On Monday Boston University and Simmons College send out large graduating classes and on Friday Harvard commencement exercises will take place.

To New York '4
VIA RAIL and STEAMER
Fare including Berth in Cabin
OUTSIDE STATEROOMS $1 and $2
Lv. South Sta. week days 3:30; Sundays 3:15 P. M.
Steamer leaves Providence 7:00 P. M. (D.S.T.)
Tickets and information at South Station, Back Bay and Consolidated Ticket Offices, 87 Franklin St.
BAY STATE LINE

Flashes of Life

By THE ASSOCIATED PRESS

PAYMENT.

WASHINGTON—His health impaired by experiments on him during an investigation of malaria in the Philippines, James C. Burke of Los Angeles would receive $125 a month for life under a bill passed by the House and sent to the Senate.

MIX MIX-UP.

YUMA, ARIZ.—Anybody who awakens Frank J. Gilmore, merchant, for a telephone conversation must have a good reason even if calling from 6000 miles away. An enterprising London journalist phoned Frank to ask about his elopement. Frank, married for years, crashed the receiver on the hook. The journalist wanted Douglas Gilmore, actor, who married Ruth Mix.

BUYING BUGS.

WASHINGTON — Some 473,000 moths and butterflies would be purchased for $50,000 under a recommendation submitted to Congress by President Hoover. The collection of the late Dr. William Barnes of Decatur, Ill., would be housed in the National Museum.

HURD WORK

PHILADELPHIA—Mrs. Dorothy Campbell Hurd seems to have made a 36-hole medal play record for women, 75—74—149. Some golf experts, commenting on the superior putting of men, have remarked that the hand that rocks the cradle is unsteady on the green, but Mrs. Hurd took only 28 putts on her last round.

BABY'S ZOO

NEW YORK—A baby menagerie is on the way from India with Commander George M. Dyott, explorer, as a present to his five months' old son, whom he has never seen. A baby elephant, a baby tiger, two baby bears, a baby monkey, two baby peacocks and two baby leopards are to be put in a city zoo. Dyott's idea is that "Sonny" will soon be able to toddle around in the zoo and say, "Those are mine; daddy gave them to me."

EDISON SPLIT

WEST ORANGE, N. J.—There's a split in the Edison family. Thomas A. is for Fart for Senator. The Mrs. is for Morrow.

BROKERAGE

New York—Once there was a Licker in a church for the late J. P. Morgan, but Jerome Lewine, New York banker, has beaten that. On a train between Berlin and Hamburg, he telephoned an order for a stock transaction to Berlin. It was cabled to New York and in 49 minutes he received confirmation on the train.

UNVEILED.

Oklahoma City—Sonchide's evidently got awful tired of waiting for Will Rogers to show up and preside at the unveiling of a cowboy statue at the Capitol. Anyhow, a canvas covering that was on the statue for seven weeks has vanished mysteriously.

GROWING.

DEAUVILLE, FRANCE—Increase of 3749 per cent in population! The place where much dough is spent in a two months' season has 4208 year-round inhabitants. A century ago it had 107.

TWO SEIZED ON GIRL'S STORY

Police Inspectors Charles T. Dugan of Lynn, and John P. Barrett and John C. Harkins of Salem arrested a woman and a young man in connection with an attempt to perform an illegal operation.

The pair, who were bailed early today, are Mrs. Annie Trabucco, 46, a widow, and lodging house owner of Boston st., Salem, who is charged with attempting an illegal operation, and John A. Bennett, 24, of Cedar st., Lynn, charged with being an accessory.

Both were bailed in $1000 and will appear before Judge George B. Sears in Salem District Court today.

A 19-year-old Lynn girl is involved in the case.

Welfare Head

HEAD OF SOCIAL WELFARE workers is Dr. Richard M. Cabot, professor of social ethics at Harvard. He was elected by the conference of social workers which has been in session in Boston for a week. (A. P. photo.)

Byrd's Return to N. Y. Will Be Broadcast

New York, June 14—Rear Admiral Richard E. Byrd's return to New York, probably June 19, after 16 months at the South Pole, is to be broadcast by nation-wide networks, it was announced today.

Receptions that follow New York's welcome, including the presentation of a medal by President Hoover, also are to be described.

Ballantine to Head U.S. Consuls in China

Washington, June 14 (AP)—Joseph W. Ballantine of Amherst, Mass., has been designated consul-general at Canton and will take up his duties there about October 1. He is an expert on Oriental affairs and was attached to the American delegation to the London naval conference.

He will visit relatives in Pasadena, Cal., before sailing for China.

THE IDEAL TOUR
1000 Miles Through New England's Scenic Wonderland
Mountains, lakes and seacoast of incomparable beauty. The best hotels, world-famed golf courses, historic points and good roads.
Route Book and Map in Colors—Free
THE ELTON TOURING BUREAU
Waterbury, Conn.

MORE PEP FOR LAZY MOTORS

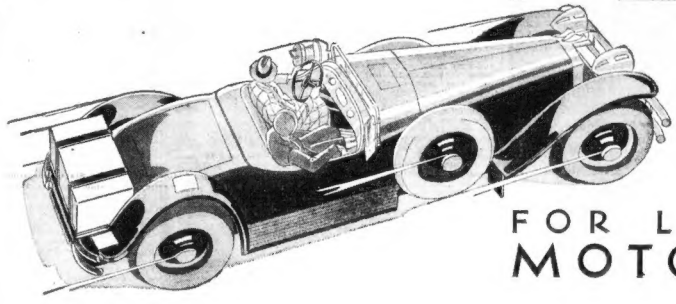

Power leaks and dilution, friction-drag and carbon crust—no wonder the motor lags.

Give your motor a chance. Clean out the crankcase and refill with Atlantic Paraffine Base Motor Oil.

At the first turn of the engine this aviation tested motor oil is forced to every wearing surface—to cylinders, rings and bearings, where it maintains an unbreakable film of protection against metal-to-metal contact and wear. It seals the piston clearance and prevents power loss.

It gives new life—more pep and power to your motor because it lightens the load of friction-drag.

Ask for ATLANTIC

ATLANTIC
PARAFFINE BASE
MOTOR OIL
AVIATION TESTED

Stage and Screen

COLLEEN TO STAR IN BIG FOX FILM

By LOUELLA O. PARSONS
Motion Picture Editor Universal Service

Copyright, 1930, by Universal Service

LOS ANGELES, JUNE 14—You'd expect a man by the name of Winfield Sheehan to appreciate an artist by the name of Maureen O'Sullivan. The Irish stick together just like the Jews, the Germans and all other nationalities.

But if Maureen O'Sullivan hadn't had the personality, the charm and the ability, Winfield Sheehan, in spite of her nationality, wouldn't have given her a second look.

But, lucky for Maureen, she can put over an act with the best of the colleens. Looking over the list of prospects for "Just Imagine," tha De Sylva, Brown and Henderson song production, Winnie decided to give Maureen her big chance. She isn't yet 18, she is pretty as a picture and has a voice to which Tom Moore might have written a poem.

John Garrick, just as English as Maureen is Irish, has the lead, with "Pi Perodel, Marjorie White and Frank Albertson bringing up the rest of the cast. David Butler directs and Monday is the starting date. So keep your eye on the Irish.

* * *

YOUNG DOUGLAS FAIRBANKS is a surprising youth. He is versatile to the nth degree, being not only a capable actor but a writer as well. His recent articles, published in a current magazine, featuring Mary Pickford, Douglas Fairbanks, Sr., and four other celebrities, show unmistakable talent. Doug, Sr., returning from Europe, read his son's impressions of himself. In ten brief words he voiced: "Your article excellent. Deny, however, I am losing my hair." Universal has been considering Doug, Jr., for the leading role in "The Command to Love."

* * *

SNAPSHOTS OF HOLLYWOOD collected at random: Joan Crawford squabbling with her young husband, Douglas Fairbanks, Jr., when he did a series of imitations at Carmel Myers' recent dinner party. The dinner was served in the new Blum home, gay with Chinese lanterns. Ahmed Abdullah accompanied by Lowell Sherman and Helene Costello among the guests. Rube Goldberg imbibing some California atmosphere, enjoying the outdoor party of the festivities. Robert Chisholm making his Hollywood debut as a singer. Merton Downey assisting young Douglas Fairbanks in the black out. Bernie Love in a pale blue evening dress, looking a little wan from her recent illness. Ona Munson, one of the prettiest girls present. Phyllis Haver, guest of honor at a luncheon given at the Embassy. Laura La Plante without her spectacles, among those present. That's all today.

It's the End of a Perfect Day in the Films When Beautiful Women Are Wooed and Won

ANITA PAGE
MISS PAGE lends her sweet charms to the humors of "Caught Short." (Orpheum.)

IRENE RICH
MISS RICH is wedded to Will Rogers in "So This Is London" at the New B. F. Keith's.

LAWRENCE GRAY AND MARION DAVIES
LOVERS USED TO swing like this in the "gay '90's." Miss Davies and Mr. Gray are the sweethearts in "The Florodora Girl," Cosmopolitan production at Loew's State.

LENORE ULRIC
MISS ULRIC is as vampish as ever in "South Sea Rose" at the Keith-Albee.

NATALIE MOORHEAD
MISS MOORHEAD is to be seen in "Shadow of the Law" at the Olympic and Uptown.

HANSOM CAB ADDS 'KICK' TO GAME

FOOTBALL GAMES of a generation ago were rather different from those now staged in big college stadiums, a fact which caused labor for the research department in preparing for Marion Davies' latest Cosmopolitan picture, "The Florodora Girl," which is to be shown next week at Loew's State.

* * *

"THE FLORODORA GIRL," a romance of "the gay 90's," shows life as it was lived by the smart set of that time. One of the exciting diversions was to watch the football games on old South Field at Columbia University. There was no grandstand around the field then and the spectators ranged themselves along the sidelines in any way they pleased, much as they do now at an informal race meet. Their carriages were lined up a few feet back of the side-lines, and if anyone wanted a better vantage-point from which to see the game, he could clamber upon the roof of a coach or to the high driver's seat of a hansom cab.

Marion Davies

* * *

THE PLAYERS themselves wore gabardine jackets over their jerseys in order that a tackler's hands might slip off. Huge nose guards of hard rubber, with an attachment to be held in the mouth, decorated the faces of most of the players at that time. The game itself was a great deal slower than it is today.

* * *

THE SPECTATORS' sports clothing would seem ludicrous to the football devotee of today. The undergraduates were very "rah-rah" in their manner of dress. Thick, worsted sweaters with turtle-neck collars were considered the very height of fashion. Rubber shoes and bulldog pipes were fitted to the feet and faces of the undergraduates. Other sports came in equally laughable garments. Tightly buttoned coats and high-crowned, narrow-brimmed derby hats were worn by the men, and plumes, bustles, feather boas and hand muffs adorned the women.

Entrancing

ELLEN LOWE
MISS LOWE helps the speeding comedy in "Broken Dishes" at the Wilbur.

RACKS BRAIN FOR WORDS

The vogue of mental games has taken hold of Hollywood. They are even being indulged in on the great "silent" stages where the picture players quietly await their turn before the camera and microphone.

Anita Page, who is to be seen at Loew's Orpheum next week as Marie Dressler's daughter in "Caught Short," says she finds that some interesting puzzle keeps her more alert for her screen work than when she concentrates on memorizing her lines while waiting for her cue. One of the games she has tried with success, she says, consists of coining words by filling in blank lines.

Magnetic

YOLA D'AVRIL
MLLE. D'AVRIL shines in "All Quiet on the Western Front" at the Majestic.

Dancing Aboard Ship Popular Feature

On with the dance! is the spirit aboard the good ship Mayflower, the Nantasket Beach Steamboat Company's palatial dine-and-dance steamer. The moonlight sails out over the waters of Boston Harbor and Massachusetts Bay are proving the big hit.

The musicians aboard are the "Steamer Mayflower Orchestra," a famous band.

The Mayflower sails from Rowe's Wharf at 8:30 p. m. each weekday night, returns at 11, but the dancing continues until midnight.

Shows Remaining

"Broken Dishes" at the Wilbur. (Sixth week.) Keeping the home fires burning. In this case it's a scorching, though amusing, combat between the modest Donald Meek and the domineering Jean Adair.

* * *

"All Quiet On the Western Front" at the Majestic. (Third week.) The ghastly horrors of war veiled into a staggering film story. A stirring document, showing the depravity of armed conflict.

THE VILLAIN TURNS OUT THE HERO

By HARLEIGH SCHULTZ

Up to now it has been William Powell's experience that he has finished each picture miles ahead of anyone else in the cast. One got thinking of him as a run-away gentleman who sped along at such swift, histrionic pace that none others nearby could catch up with him. In "Shadow of the Law," now at the Washington St. Olympia and the Uptown, he finds things a bit different. He is still the sterling actor of, say, "Street of Chance" calibre; but now he has a close runner-up. This individual is Paul Hurst, who really shines. Were Mr. Powell not so very, very fine, Mr. Hurst might easily have "stolen" the photodrama.

"Shadow of the Law" is a splendid prison story, grippingly presented to us by Paramount. Bostonians will be interested in the authorship; it is from the pen of John A. Moroso, a newspaperman of a former day still remembered hereabouts for his excellence. Mr. Powell is the hero; Mr. Hurst is his pal, a roughneck. The former has been convicted of murder. Wrongfully, but a woman, the only person who could prove his innocence, has disappeared. The hero, in his cell, yearns for opportunity to find this woman. Finally, he escapes.

Mr. Powell in time re-establishes himself and becomes the manager of a mill. Hurst shows up, and is told to find Natalie Moorhead, who holds the key to the hero's fate. Then Powell falls in love with Marion Shilling, daughter of the owner of the mill. Thrilling sequences now come; for one, Powell is faced by a detective who has tracked him down. It is intensely stirring, and the ending meets all fine demands.

Among the best scenes are those coming just before the escape. Here Powell is superb in the drama, and Hurst in the comedy. Miss Moorhead is convincing; two good ones in minor roles are Jack Durkin and Fredric Burt.

"Shadow of the Law" can be recommended as classy entertainment.

"Outward Bound"

Warner has added Alec Francis to the cast of "Outward Bound."

FAMILY GOES IN FOR ART

Out of a family which distinguished itself in the arts, Kenneth MacKenna, to be seen in support of Lenore Ulric in "South Sea Rose," at the Keith - Albee, was the only one to choose the drama. MacKenna's mother was a noted journalist, his father a celebrated portrait painter, and a brother a widely known scenic artist. Charlotte Cushman, great stage actress of other days, is a great-aunt, and the novelist, Stephen MacKenna, a cousin. Kenneth launched his career in a production with Grace George, who was his sponsor. Numbered among his subsequent plays are "At 9:45," "Insect Comedy," "You and I," "Forever After," "What Every Woman Knows," and "The Big Pond," the last named having been his own production, which lasted two season.

Ken. McKenna

When MacKenna embarked in pictures the talking films had not been perfected, but he immediately caught on as a leading man. The advent of sound skyrocketed him to new heights.

Neilan to Direct

Marshall Neilan has been engaged by the Christies to direct "Sweethearts on Parade," in which Alice White and Lloyd Hughes will have the chief roles.

REVERE IS TO CELEBRATE

The Battle of Bunker Hill in fireworks, an elaborate display of aerial bombs, sky-rockets and other pyrotechnics, will usher in the holiday next week at Revere Beach, the Playground of New England.

An all-night celebration has been arranged by the amusement division of the Revere Chamber of Commerce, with the fireworks scheduled to be set off shortly before midnight, Monday.

The boulevard has been gaily decorated for the occasion and numerous features have been planned. There will be midnight dances at the State Ballroom, Crescent Gardens and Spanish Gables, and the numerous shows, rides and other amusements for which Revere Beach is noted will be in full swing.

"Sea God"

"The Sea God," from a John Russell story adapted by George Abbott, is being filmed on location in the Pacific. The completed film will contain many underwater scenes. A large group of South Sea Islanders will appear in the picture.

REAL "PEP" IS NEEDED FOR CHEF'S JOB

There is a possibility matters will eventually reach a point in the theater where a property man, before he can receive a union card, will be compelled to produce a certificate proving he has been graduated from some good domestic science course and can cook, make beds and do plain and fancy sewing. Should such a day arrive, David Parmenter, master of properties for the Martin Flavin comedy, "Broken Dishes," at the Wilbur, will have nothing to fear. Parmenter, incidentally, is a Bostonian and is now commuting daily to Revere Beach.

The play starts out with a real meal, provided in its entirety by the property man. Mr. Parmenter may be found every evening prior to the performance in front of an electric stove backstage watching the kettle boil. Although he cooks little, he has to devote considerable time to arranging the dinner.

He must superintend the washing of the dishes after each performance, inasmuch as actors are finicky and will not tolerate dirty china; he must lay the tablecloth and set the table in the most approved housewifely fashion; he must see to it that tablecloth and napkins are reasonably clean, and must therefore keep on terms of intimacy with the driver of a laundry wagon who drops in at the stage door once or twice a week.

Appealing

JOSEPHINE DUNN
MISS DUNN adorns the cast of "Safety in Numbers," Metropolitan.

Studying U. S. Methods

Jorge De Lano, Chile's leading screen authority, is in Hollywood to study American film production as the official representative of the Chilean president.

Screen "Ma" Passes Her 76th Milestone

Laura La Varnie, for the past 19 years, has been known as "Ma." She was 57 years old when she made her screen debut, and she is still doing character work.

"Ma" celebrated her 76th birthday recently when she was working at Paramount's Hollywood studios on Nancy Carroll's starring picture, "The Devil's Holiday," at the Scollay, next week.

Amusements

RKO KEITH'S
TODAY As His REEL self Will Rogers IN IRENE RICH, "SO THIS IS LONDON"
Geo. Cohan's big stage hit bubbling over with the inimitable wittiness of America's great humorist.
Added Screen Features "HEAR WEIR"

RKO KEITH-ALBEE
SCORED FOR YOUR COMFORT—R.K.O. VAUDEVILLE with THE DE MARCOS Vel and Ernie Stanton —Other Major R.K.O. Artists— and LENORE ULRIC in "SOUTH SEA ROSE"
Matinees 25c—5:30 to 12:30

BOWDOIN HARRY INGALLS' "CHECKER GIRLS" featuring NINA SACHA, "THE GIRL WHO DANCES IN CHUTZPAH" & LOIS WILSON in "THE FURIES"

Amusements

LOEW'S STATE
Extra Added Vaudeville Picture
"THE LADY OF SCANDAL" A M-G-M Entertaining All-Talking Picture With RUTH CHATTERTON
Showings at 12:30-2:50-5:10-7:30-9:50
Charles Chaplin Comedy, News and Other Screen Subjects
Next Week MARION DAVIES in "THE FLORODORA GIRL" And Other Screen Subjects

LOEW'S ORPHEUM
TODAY Booking to 12:30 25c Complete Show
RAMON NOVARRO in "In Gay Madrid" Metrotone M-G-M's GREATEST VAUDEVILLE
BILLY GLASON "Back Home and Broke" Others
NEXT DRESSLER & MORAN WEEK in "CAUGHT SHORT" & Loew's State Vaudeville

PARK NOW
From 1 to 5 P. M. Daily (Exc. Sat., Sun. & Hol.) 1:00—5:00—50c—Any Seat
"COCK O' THE WALK" Starring JOS. SCHILDKRAUT And "The DUDE WRANGLER"

Amusements

WILBUR 6th Week of Boston's Only Show
48,324 People in Boston Have Laughed Their Heads Off at
"BROKEN DISHES" with DONALD MEEK
the funniest comedy of the year—all about a henpecked husband who, with the aid of hard cider, shows his wife where to get off.
POP. MAT. WED. 50c - $1.50 (NIGHTS 50c-$2.50 SAT. MAT. 50c-$2)
CONVENTIONS—PARTIES—FOR SPECIAL ACCOMMODATIONS CALL MR. MUNRO, HANCOCK 4350

MAJESTIC TWICE DAILY 2:30 & 8:15 SUNDAY 5:15 & 8:15
PLEASE NOTE THAT BEGINNING TOMORROW THE SUNDAY MATINEES WILL START AT 5:15
"Universal's Greatest, of Motion Pictures"
ALL QUIET ON THE WESTERN FRONT
"A PICTURE ALL SHOULD WITNESS, YOUNG AND OLD OF WHATEVER NATIONALITY." —E. H. Crosby, Post.
BRING YOUR CHILDREN TO THE MATINEES
THIS PICTURE WILL NOT BE SHOWN ELSEWHERE IN GREATER BOSTON THIS SEASON
Extra! MON., JUNE 16—THE NIGHT BEFORE BUNKER HILL DAY MIDNIGHT SHOWING Starts at 11:30 P.M.
BEST SEATS NOW SELLING FOR ALL PERFORMANCES AT THE MAJESTIC BOX OFFICE. TICKETS ALSO AT KEITH'S AGENCY, 5 WINTER ST. MAIL ORDERS FILLED. PHONE HANCOCK 7574

Amusements

PUBLIX THEATRES
METROPOLITAN
Always Cool
ON THE SCREEN Daringly Different and Delightful BUDDY ROGERS in "Safety in Numbers" Three Leading Ladies, Love, Laughter, Lingerie
ON THE STAGE America's Unofficial Ambassador WILL ROGERS IN PERSON
EXTRA—MIDNIGHT SHOW—MONDAY WILL ROGERS in Person Talks on—Prohibition—[Regular Prices] On the Screen "THE SILENT ENEMY" N. E. Premiere Attending Executives of the Navy
Doors Open 10:45 25c Till 1 P.M.

OLYMPIA and UPTOWN
COOL! NOW! His Greatest Role in Years! WILLIAM POWELL in "Shadow of the Law" with Natalie Moorhead—Regis Toomey Marion Shilling
The Law Warned His Life . . . A Woman Betrayed His Love . . . WHAT DRAMA!
Added FLOYD GIBBONS First Time on the Screen A Talkietone Variety
JACK and JILL Scoring the Kiddies

FENWAY and MODERN
NOW! The Year's Greatest Dramatic Triumph! "COURAGE" with BELLE BENNETT MARION NIXON
Leon Janney—the Child Find of the Year
We Guarantee "Courage" As one of the Greatest Human Dramas Made Since Talking Pictures Began.
Publix Theatres

BEACON and GLOBE
Starts Tonight RICHARD DIX in "LOVIN' THE LADIES"
And on the Screen CLARA BOW in "TRUE TO THE NAVY"

SCOLLAY SQ.
7—BIG ACTS OF VAUDEVILLE—7
And on the Screen CLARA BOW in "TRUE TO THE NAVY"

Stage and Screen

POET MAY BE QUOTED ON COWARDS

The bravest man often is the coward, according to Walter Browne Rogers, who played one of the schoolboy soldiers in "All Quiet on the Western Front," at the Majestic.

"Behm, the soldier that was my role, was the one who held back from enlistment, who had to force himself to go, who fell groveling with fear at the first shell-burst and who was the first to die," Rogers said.

"Behm might have been called a coward by the derisive," Rogers continued. "He was afraid, terribly afraid, yet he went. The others were not afraid. They wanted to go. It was an adventure. They saw nothing in it but glory when they marched away from school. Behm was the bravest because he was afraid, because his fear never left him, but yet he did not falter."

While he was attending Carnegie Tech several years ago, Rogers was chosen in a contest as one of ten college boys best suited for motion picture honors. He appeared on the stage in Pittsburgh and Denver after his first venture in pictures proved unsuccessful.

BAND IS KEPT THIRD WEEK

Emory Daugherty has been such a success at the new Totem Pole Ballroom, Norumbega Park, that the resort will retain "Mr. Pep" and his musicians for another week. He begins his third week of "melodies in the in the manner" Monday night.

The park's miniature golf links, described as "18 holes of golf through a veritable fairyland," is now open. Eben Baker, graduate engineer, designed the course.

A great attendance is expected Monday night, the eve of Bunker Hill Day. Norumbega will be open one hour later than usual. Dancing at the ballroom holds forth until 2 a. m.

Film Fare for the New Week

LOEW'S STATE—Marion Davies in "The Florodora Girl." (Cosmopolitan).

* * *

NEW B. F. KEITH'S—Will Rogers in "So This Is London." (Fox).

* * *

MAJESTIC—"All Quiet on the Western Front." (Universal).

* * *

OLYMPIA AND UPTOWN—William Powell in "Shadow of the Law." (Paramount).

* * *

FENWAY AND MODERN—Belle Bennett in "Courage." (Warner Bros.).

* * *

METROPOLITAN — Buddy Rogers in "Safety in Numbers." (Paramount).

* * *

KEITH-ALBEE—Lenore Ulric in "South Sea Rose." (Fox).

* * *

LOEW'S ORPHEUM—Marie Dressler in "Caught Short." (M.-G.-M.).

* * *

SCOLLAY—Nancy Carroll in "The Devil's Holiday." (Paramount).

* * *

PARK—Joseph Schildkraut in "Cock o' the Walk." (Sono Art).

BOOSTER FOR HOME TOWN IS ACTOR

Will Rogers never misses a chance to publicize his home town, Claremore, Okla. In "So This Is London," his Fox Movietone production, which is now playing at the New B. F. Keith's. There is a scene a boardship with Will on deck. At every turn he seems to encounter an irrepressible kid, played by the little Martha Lee Sparks of "Happy Days" fame.

Will Rogers

The kid hurls one question after another at him until, finally, Will stops her and says:

"Hey! Wait a minute. You ask a lot of questions. Just what part of England are you from?"

And the little girl answers: "Claremore, Oklahoma!"

You don't have to guess who put that line in and it stays, too. "So This Is London," adapted from the stage play by Owen Davis, Sr., who wrote the dialog.

"Topaze" Is Produced by German Director

"Topaze," which comes to Boston this fall under the auspices of the Professional Players at the Plymouth, was recently produced at Nuremberg, Germany, under the auspices of the director of the opera at Nuremberg. The New York production of "Topaze," which features Frank Morgan, Phoebe Foster and Clarence Derwent, will be brought to Boston, its cast and production intact, as the second offering of the subscription series starting early in October.

Pictures---Variety

BEACON and GLOBE—Maurice Chevalier in "The Big Pond" and "Isle of Escape" for four days; starting Thursday, "Ladies Love Brutes" and "The Grand Parade."

BOWDOIN—"Hell Harbor" and "The Other Tomorrow," also an Our Gang comedy, "When the Wind Blows." Souvenir night on Monday; cabaret night on Wednesday; vaudeville on Friday.

DECK CHAIRS

A Day on the Bay

First Trip June 16th

AT THE END OF CAPE COD

PROVINCETOWN

PILGRIMS' FIRST LANDING

Week Days 9:30 A. M. Daylight Time — Sundays and Holidays 10 A. M.

S. S. Dorothy Bradford 1800 tons

100 MILE. Daily $2.00 Round Trip

Special rates for Clubs, Parties, etc.

"Dancing on the Lower Deck"

Pier Long Wharf—at Foot of State St.

Stateroom. Refreshments. Orchestra

Phone HUBbard 8920

BIG NITE—ALL NITE

NITE BEFORE THE HOLIDAY

AT

REVERE BEACH

Battle of Bunker Hill

IN

FIREWORKS

PLENTY OF FUN!

COME ON DOWN!

"Tell me pretty maiden are there any more at home like you"

THE bold, bad Nineties are here again. Dear, dear, what wicked people. (*Laughter!*) They took joy rides at 20 miles an hour in their new gasoline buggies. They wore bustles — and everything. Here's a talking picture of those gay old days, with Marion Davies playing one of the famous Florodora Sextette. She has never been funnier! And what with songs and gayety and the pretty Florodora girls, you're going to have the time of your life!

MARION DAVIES

LAWRENCE GRAY

WALTHER CATLETT

in a most thrilling and delightful picture of the Gay Nineties

The FLORODORA GIRL

A MARION DAVIES *production* *Directed by* Harry Beaumont

A Metro-Goldwyn-Mayer Talking Picture

BEGINS MONDAY

LOEW'S STATE

Massachusetts Ave. and Norway St.

Today at Your Neighborhood Theatre

ALLSTON

PUBLIX ALLSTON — STADIUM 0516 — "HALLELUJAH"—H. B. Warner in "THE SECOND FLOOR MYSTERY" with Loretta Young. Continuous Show Today

Publix REFRIGERATED Publix CAPITOL ASP 0800 — "PUTTING ON THE RITZ" with Harry Richman-Joan Bennett. "ARIZONA KID" Warner Baxter. Nancy Kelly. Capitol Orchestra.

ARLINGTON

E. M. LOEW'S REGENT — Jack Mulhall in "IRWIN IRISH" Kay Hayward in "LAUGH, LAUGHTER" Sat. Nite—VODVIL

BRIGHTON

Publix EGYPTIAN STA 6800 — RICHARD ARLEN and MARY BRIAN in "The LIGHT OF WESTERN STARS" and "THIS THING CALLED LOVE" with HOWARD LOW

CAMBRIDGE

SCIENTIFICALLY REFRIGERATED Publix CENTRAL SQ UNIV 0982 — Harry Richman in "PUTTING ON THE RITZ" Billie Dove and Grant Withers in "THE OTHER TOMORROW" Ladies' Bargain Matinee Every Thurs., 25c

CRIMSON HARVARD SQUARE — "LIGHT OF THE WESTERN STARS" with Richard Arlen—Mary Brian. Sally O'Neil in "JAZZ HEAVEN"

UNIVERSITY UNITED CLUB HARVARD SQ — Geo. Bancroft in "Ladies Love Brutes" Norma Talmadge in "New York Nights"

CHARLESTOWN

REFRIGERATED HOLLYWOOD — H. B. Warner-Lois Wilson in "WEDDING BELLS" Armida-Dan Terry-Wesley Barry in "BORDER ROMANCE" Kryston Bros. Orch. Mat. Ladies' Glassware Nite

REFRIGERATED THOMPSON SQ THEATRE — Grant Withers-Marion Shilling "In the Headlines" Sat Night—Gen. Faunott "Men Are Like That"

CHELSEA

Publix OLYMPIA CHELSEA — Norma Shearer in "The Divorcee"

DORCHESTER

Publix CODMAN SQ DORCHESTER Talbot 4040 — "THE BIG POND" with Maurice Chevalier, Claudette Colbert in "THE WOMAN RACKET." Children's 6th Bal. Sat. at 1 o'clock.

DORCHESTER—Cont.

DORCHESTER THEATRE Tel. Geneva 9700 — Charlie Murray-Geo. Sidney in "CURSES AND KELLYS IN SCOTLAND" Barbara Stanwyck in "MIRACLE MAN" Gift Night

Publix FIELDS COR. GG TEL 7200 — "PARAMOUNT ON PARADE" Billie Dove in "THE OTHER TOMORROW" Wed.—John Gilbert

Metro LIBERTY — Geo. Bancroft in "LADIES LOVE BRUTES" Hal Skelly "MEN ARE LIKE THAT" Shows at 2—4:30 Sat. Cont.—1 A.M.

Publix MORTON — Geo. Bancroft in "LADIES LOVE BRUTES" Hal Skelly "MEN ARE LIKE THAT" Continuous 12—11:30 P. M.

REFRIGERATED Publix Uphams STRAND Corner — HARRY RICHMAN in "PUTTIN' ON THE RITZ" WARNER BAXTER in "The ARIZONA KID"

EGLESTON SQ.

EGLESTON SQUARE at Lawrence Sts. — 'Ladies of Leisure' "Trailing Trouble" "Blotto" Laurel and Hardy

GROVE HALL

Publix SHAWMUT — Maurice Chevalier in "THE BIG PARD" "CASE OF SERGEANT GRISCHA" Shows at 2:00—4:30—7:00—9:30 P. M. GIFT NITE

HYDE PARK

EVERETT SQUARE HYD. 1234 — Conroy Bancroft "LADIES LOVE BRUTES" Edmund Lowe-Constance Bennett "THIS THING CALLED LOVE"

JAMAICA PLAIN

Publix JAMAICA Jam. 3080 — William Powell in "THE BENSON MURDER CASE." John Boles in "SONG OF THE WEST." Free Parking Cont. 1 to 11.

MALDEN

GRANADA MALDEN — "PARAMOUNT ON PARADE" 50 STARS—Also "THIS THING CALLED LOVE"

STRAND MALDEN — "SUNNY SIDE UP" Ghost Walters and Lawlis Young in "THE SECOND FLOOR MYSTERY"

REVERE

Interstate REVERE BROADWAY — "Street of Chance" with WM. POWELL

ROSLINDALE

Publix RIALTO Par. 3850 — Dennis King "THE VAGABOND KING" Hal Skelly in "MEN ARE LIKE THAT"

ROXBURY

Publix DUDLEY Rig 1811 — FRANK FAY in "UNDER A TEXAS MOON" "Slightly Scarlet" with Evelyn Brent-Clive Brook Cont. 1—11 P. M.

ORPHEUM — Norma Shearer in "THE DIVORCEE" "PARAMOUNT ON PARADE" CONT. 1—11

SOMERVILLE

Interstate CAPITOL BROADWAY — BUSTER KEATON "Free and Easy" "In the Headlines" Stage Band and Presentation

SOUTH BOSTON

BROADWAY SO BOSTON — "THE VAGABOND KING" "Strictly Modern" GIFT NITE

South STRAND BOSTON — Cool and Comfortable. Richard Dix in "LOVIN' THE LADIES." Grant Withers in "SECOND FLOOR MYSTERY." Sat. Night—Silverware.

SOUTH END

NATIONAL THEATRE 539 TREMONT ST. — Chas. Farrell-Janet Gaynor "HIGH SOCIETY BLUES" Norma Talmadge "NEW YORK NIGHTS" Terrace, Ohe Tiger, Rm. 5

WALTHAM

Publix CENTRAL SQ — Constance Bennett-Edmund Lowe in "THIS THING CALLED LOVE." "HIDE OUT" with James Murray-Katherine Crawford.

Publix EMBASSY — JOHN BOLES "Song of the West" and "SUNNY SKIES" FREE AUTO PARK

N. E.-WESTERN AIR LINE WILL START MONDAY

By GEORGE HAMBLIN

Branching out in their operations, the New England and Western Air Transportation Co. announces an entirely new schedule for their lines between Boston, Springfield, Albany and New York, effective next Monday.

Two trips per day from Boston to New York, a like number to Albany from the Hub, and three trips daily to Springfield is the line-up decided by officials of the line after a month's operation.

When New England began flying between the four cities on the first of May, they started without any ballyhoo whatsoever, and with hardly any idea as to how the service was going to develop. The only idea the officials had in mind was to find out if the traveling public of all four points would accept fast, safe and economic air transportation.

The line caught with public fancy from the start, and it had been in operation scarcely more than two weeks before both ships were filled on every trip. Prices were ranged low enough to be an inducement, if not a money-making proposition, and Pilots Jacob and Bure kept plugging away, building up a reputation.

A new Wasp engined tri-motored Ford cabin monoplane was received from the factory, and after being thoroughly tested in the New England air tour was turned over to New England and Western.

The company's three planes, another Wasp job and a 300 horsepower Wright Whirlwind tri-motor, were then allocated on each of the three runs, with Springfield as the home base.

After three weeks' planning, C. E. Corson, president, and H. E. Jacob, chief pilot and vice-president, decided on the two trips per day on each leg, with three from Boston to Springfield, and a like number between Springfield and New York.

The complete schedule, starting June 16, is as follows (all on daylight saving time and seven-day-a-week schedule):

SPRINGFIELD—BOSTON
Leave Springfield ... 8 a. m., 12 m., 4.05 p. m.
Arrive Boston ... 8.50 a. m., 12.50 p. m., 4.55 p. m.
Leave Boston ... 9 a. m., 1.15 p. m., 5.05 p. m.
Arrive Springfield ... 9.55 a. m., 2.10 p. m., 6 p. m.

SPRINGFIELD, HARTFORD—NEW YORK
Leave Springfield ... 8 a. m., 10.30 a. m., 3.15 p. m.
Leave Hartford ... 8.30 a. m., 11 a. m., 3.45 p. m.
Arrive New York ... 9.30 a. m., 12 m., 4.45 p. m.
Leave New York ... 9.40 a. m., 1.15 p. m., 5 p. m.
Leave Hartford ... 10.45 a. m., 2.20 p. m., 6.05 p. m.
Arrive Springfield ... 11.10 a. m., 2.45 p. m., 6.35 p. m.

SPRINGFIELD—ALBANY
Leave Springfield ... 10 a. m., 2.15 p. m.
Arrive Albany ... 10.35 a. m., 3.10 p. m.
Leave Albany ... 11.05 a. m., 3.15 p. m.
Arrive Springfield ... 11.40 a. m., 4.05 p. m.

THROUGH SERVICE VIA SPRINGFIELD
BOSTON—ALBANY
Leave Boston ... 9 a. m., 1.15 p. m.
Arrive Albany ... 10.35 a. m., 3.10 p. m.
Leave Albany ... 11.05 a. m., 3.15 p. m.
Arrive Boston ... 12.30 p. m., 4.55 p. m.

BOSTON—NEW YORK
Leave Boston ... 9.00 a. m., 1.15 p. m.
Arrive New York ... 12.40 p. m., 4 p. m.
Leave New York ... 5.40 m., 1.15 p. m.
Arrive Boston ... 12.30 p. m., 4.55 p. m.

K. of C. to Have Banquet

Bunker Hill Council, Knights of Columbus, will have its annual "Night Before the Seventeenth" banquet Monday evening at 44 High st., Charlestown.

The Weather

For Boston and vicinity—Fair tonight and Sunday; not much change in temperature; moderate south and southwest winds.

For Southern New England—Somewhat overcast weather tonight and Sunday; not much change in temperature; moderate south and southwest winds, becoming variable.

For Northern New England—Somewhat overcast tonight and Sunday followed by showers and slightly cooler in Vermont Sunday; moderate to fresh southwest winds.

For Eastern New York—Partly cloudy tonight and Sunday followed by showers and slightly cooler in north portion Sunday; moderate southwest winds.

OCEAN FORECAST.

Steamers departing today for European ports will have moderate southwest shifting to west winds off the coast and overcast weather, probably with fog, for the first day out.

OBSERVATIONS AT BOSTON AT 8 A. M.

Barometer	30.23 inches
Temperature	73 degrees
Wind	Southwest, 5 m.p.h.
Humidity	75 per cent
Sky	Partly cloudy
Precipitation previous 24 hours	None
Maximum temperature yesterday	84 degrees
Minimum temperature last night	63 degrees

THE WEATHER IN OTHER LOCALITIES

Stations	Temperature 8 A.M. today	Min. Yesterday last 8 A.M.	Weather 8 A.M. today
Atlantic City, N. J.	64	58	Cloudy
Bismarck, N. D.	48	44	Clear
Buffalo	58	44	Cloudy
Chicago	58	42	Cloudy
Charleston, S. C.	76	68	Clear
Cleveland	74	54	Clear
Cincinnati	72	54	Clear
Denver	50	52	Clear
Eastport, Me.	52	48	Cloudy
Hatteras	78	70	P. Cldy
Helena, Mont.	46	44	Clear
Huron, S. D.	52	52	Clear
Jacksonville	84	68	Clear
Kansas City, Mo.	74	58	Cloudy
Key West	84	78	P. Cldy
Los Angeles	60	54	Cloudy
Memphis	80	64	Clear
Miami (Fla.)	76	70	Cloudy
Montreal	64	52	Clear
Nantucket	64	52	Clear
New Orleans	80	70	Cloudy
New York	64	54	Cloudy
Norfolk, Va.	72	58	Clear
North Platte, Neb.	50	50	Clear
Philadelphia	66	56	Cloudy
Phoenix, Ariz.	108	76	Clear
Pittsburgh	68	50	Clear
Portland, Me.	52	54	Rain
Portland, Ore.	58	48	Cloudy
Raleigh	70	60	Clear
St. Paul	60	54	P. Cldy
Salt Lake City	58	48	Clear
San Francisco	56	54	Clear
Santa Fe, N. M.	68	48	Clear
Seattle	48	48	Cloudy
Tampa	82	72	Clear
Washington	70	62	Cloudy
Wichita, Kan.	72	52	Clear
Williston, N. D.	50	46	P. Cldy

CALENDAR FOR SATURDAY, JUNE 14

Sun rises	4.02
Sun sets	8.29
Length of day	15 hrs. 18 min.
Moon rises	11.20 p. m.
High tide	1:47 a. m., 2:27 p. m.
Ht. of tide	9ft. 8in. a. m.; 8ft. 3in. p. m.
Last qr., June 19, 4h. 0m., morning.
New moon, June 26, 2h. 25m., morning.
First quarter, July 4th, 3m., evening.
Full Moon, July 10, 3h. 37m., morning.

Light all vehicles tonight at 8.51.

Bring On the Shamrock! We'll Race Her

CUP DEFENDERS? What's the matter with these trim little yachts? They can show the heels to anything afloat in their class, be it sailed by Sir Thomas Lipton or some of his descendants. Photo shows the start of the trials for a Boston's own big annual yacht races on Frog Pond.

HERBERT HOWARD JAMES METANIAS

WINNERS. Herbert Howard's seedy craft won the 36-inch class, and James Metamas' tinyacht was a double winner—in the 14-inch class and the bai class—on Frog pond today. (Staff photos.)

MODEL YACHTS IN FAST RACES

Model yacht racing enthusiasts had their inning at the Frog Pond on Boston Common today before a large crowd of youthful yachting fans preliminary races, a tuning up for the Model Yacht Regatta to be held on the Charles river, June 29, were held.

The youths raced model yachts in four classes, the 56-inch, 24-inch, 18-inch and the small "Fair Wind" type with their paper sails.

Hubert Howard captured honors in the 36-inch class with the vanity. Honors in the 24-inch class were captured by James Metanias. Eighteen-inch class honors went to Arakel Mouredian, while honors in the fair wind class were won by James Metanias.

Entries for the regatta on the Charles river can be made with F. L. Pigeon, 131 Coleridge st., East Boston.

Brewster Sees Tariff Sop to G. O. P. Pets

By JOHN T. LAMBERT

Portland, Me., June 14—With a parting shot at the Grundy billion-dollar tariff bill, former Governor Ralph O. Brewster brought his campaign for the Republican nomination for United States senator to a close and today rested on his oars for the battle of ballots Monday.

Brewster declared the new tariff legislation, passed at Washington after 16 months of laborious log rolling, will exact unconscionable prices from American consumers and will prove a serious handicap to America's export trade.

CONSUMERS PAY

"It may provide some protection for a few favored industries," he said, "but the American consumers will pay for that out of their diminished incomes. Angry foreign nations will retaliate by establishing barriers in reprisal which will outlaw our foreign trade and reduce the opportunities for employment among our working people.

Brewster, as was expected, brought his campaign to a close with a bang that could be heard throughout the state. His final declaration was a challenge to the old guard Republicans who are supporting both Congressman Wallace H. White, Jr., and the wild spree of tariff legislation of the party leaders at Washington.

He manifested confidence in the outcome on Monday, reflecting the sentiment in Portland.

White's campaign managers predict he will win by 20,000 votes, but they say it with reservations. The opinion on the street is that the Monday shindy is a toss-up between them.

WET MAKES APPEAL

Brewster was preceded on the radio in his final message by Dugald B. Dewar, the question mark of the campaign. Dewar is a valiant man, it may be seen, because he is running against Brewster and White as an unregenerate wet in a State which put prohibition into its constitution when most other states were regarding it as a philosophical discussion as vague as the Einstein theory.

"Appeal only to your honesty," said Dewar to his ether audience. "Let us be done with the sin and hypocrisy and their stepchildren, the bootlegger and the hijacker. Maine is no wet today as on any day in her entire history. Poisoned liquor has usurped the place of healthful beverages while the illegal trafficker pockets the millions that would have gone into our National and State Treasuries to reduce our taxes.

"If you vote for Brewster or White, you vote for the continuance of these evil conditions. If you vote for me, you are voting in protest of these conditions and for a return to the path of true temperance."

Upon the size of Dewar's vote depends largely the outcome of the contest, it is said by the witnesses. Their hunch is that he will attract the votes of people who would otherwise mark their ballots against Brewster.

Meanwhile Governor Tudor Gardiner, of the Gardiners of Gardiner, Me., bade his audience have faith a the Pine Tree State, which least, by modest implication, has a his own administration, he will renominated, no doubt, although is only competitor, former Mayor Vilson of Bangor, will assert gain tonight in his closing peeches that Maine today is indeed fortunate to have a chance escape from the incompetency the existing regime.

Congressman White is concluding tour of the State calculated to efresh the acquaintanceships earned by his absence of 17 years in he Congress at Washington.

He has the unqualified backing of the regular Republican machine, in asset the value of which should ot be discounted by those brave enough to make predictions of the outcome.

200,000 SEE BIG REVERE PAREDE

With 200,000 spectators crowding the line of march, Revere brought to its Tercentenary program to a glorious close last night with a parade through the principal streets of the city.

Every available vantage point was massed with humanity as the 2000 marchers, 40 floats and 42 bands proceeded under the leadership of Mayor Casassa and the city council.

Included among the marchers were detachments of marines, sailors and regular army men, in addition the American Legion, Veterans of Foreign Wars and allied patriotic, civic and fraternal organizations were well represented.

Prominent in the line of march were 2500 school children, some on floats and others dressed to depict the advance of American civilization from Colonial times to the present. Peter F. Conley was chief marshal.

CHICAGO POLICE PROBE LOOMS

Chicago, June 14 (AP)—The civic furore touched off by the slaying of Alfred (Jake) Lingle, a Tribune reporter, veered strongly today against the city administration.

While newspapers renewed their front page editorial attacks on what they termed "an alliance between crime and politics," strength was gained in the City Council by those seeking an investigation of the police department.

Alderman Arthur Albert, who pressed Mayor William Hale Thompson to remove Police Commissioner William Russell and Chief of Detectives John Stege "for 60 days at least," said six councilmen pledged their support last night for a full investigation of the department.

The Daily News, reporting an investigation made by its staff, "conservatively estimated" that $5,783,000 was paid weekly into gangland's coffers through operation of speakeasies, gambling houses and handbooks, disorderly houses and racketeering.

PORTLAND $2.50
Express—Daily—Sundays
8:25 A. M. 4:25 P. M.
MANCHESTER $1.50
8 Express trips Daily, Sundays
Round Trip Rates
Daylight Saving Time

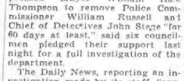

EAGLE MOTOR TOURS, Inc.
119 STUART ST. LIB. 6385-5077
Next Plymouth Theatre

In Amazing America

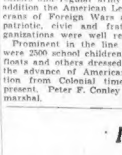

"STYLES THAT SET THE STYLE"

the clerk and the millionaire mingle as equals in the world of dress. The master designer who creates distinctive designs in ready-to-wear clothing places within the reach of every man that distinction usually found only in the most expensive of clothing.

And Ram's Head Fabrics offer values in clothing that place high-grade fabrics, too, within the reach of every purse.

American Woolen Company
Executive Offices, Boston, Mass.

RAM'S HEAD FABRICS

Ripley's WORD HUNT

$2500 IN CASH PRIZES Free

Begin Today By Looking at These Pictures—Then Find Descriptions Among Classified Ads

All you have to do is to paste these descriptions in the spaces designated and your Number 5 set is complete. Now you can start from the very beginning, because All "Believe It Or Not Pictures" to Date and Their Descriptions Will Be Published Tomorrow in the

BOSTON SUNDAY ADVERTISER

BELIEVE IT OR NOT By Ripley

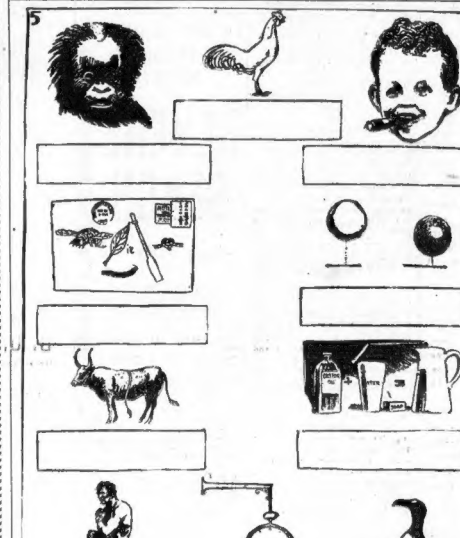

FOLLOW THESE RULES

1. Everyone is eligible to participate in the "Word Hunt" except employees of the Boston Evening American, Boston Sunday Advertiser and members of their families.

2. Every day, from June 16 to July 18 (July 4th excepted) ten Ripley "Believe It Or Not" pictures (without descriptions) will be published. The descriptions for each picture will be published in the Classified Ad Columns.

3. The "Word Hunt" consists in finding the descriptions in the Classified Ads, clipping them out, and placing each under the picture in which it refers. The words making up each description will appear in a single unit in one place.

4. Hold all the pictures until you have thirty complete sets of ten each—300 pictures in all. Then send them in to Ripley's "Word Hunt" Editor, Box 185, Boston, Mass.

5. All entries must be postmarked not later than midnight Thursday, July 17. No entries will be returned to sender.

6. Two thousand five hundred Dollars in cash prizes, in accordance with the complete prize list published herewith, will be paid to the persons sending in the most nearly correct and nearest complete set of pictures at the close of the "Word Hunt."

7. A committee of Judges will be appointed by the Boston Evening American and the Boston Sunday Advertiser to determine the successful contestants. All entrants agree to accept the decisions of these Judges as final.

8. It is not necessary to purchase the Boston Evening American and the Boston Sunday Advertiser to compete. This newspaper may be examined at its office or at the public libraries free of charge, and if you wish you may copy or trace the pictures from the Boston Evening American and the Boston Sunday Advertiser and then assemble the sets from the copies you have made.

First Prize $1000.00

2nd PRIZE	$500.00
3rd PRIZE	200.00
4th PRIZE	100.00
5th PRIZE	75.00
6th PRIZE	50.00
7th PRIZE	25.00
18 PRIZES at $10.00 Ea. Tot.	180.00
74 PRIZES at $5.00 Ea. Tot.	370.00
Total of 99 CASH PRIZES	$2500.00

9. In case there are no complete sets of correct picture descriptions, awards will be given to the persons submitting the largest percentage of correct picture descriptions. In case of a tie, awards will be made on the basis of neatness, judgment and exact accuracy, but if the tie cannot be decided in that way, the tied participants will receive similar awards.

10. The Boston Evening American and the Boston Sunday Advertiser reserve the right to make any change in, or addition to, these conditions that it may deem necessary for the fairly and properly conducting this project, and the decision of the Judges on any question which may arise will be absolutely final, and the entering of a participant is a complete acceptance of all conditions and regulations made now or to be made. DO NOT SEND SETS OF PICTURES UNTIL ALL HAVE APPEARED.

Be Sure To Get Every Issue Of The

BOSTON AMERICAN

AND THE BOSTON SUNDAY ADVERTISER

STEPDAUGHTERS of WAR by HELEN ZENNA SMITH

GREATER BOSTON NEWS | BOSTON EVENING AMERICAN | 2D SECTION

A HOME PAPER FOR EVERY BODY WHO THINKS

BOSTON, SATURDAY, JUNE 14, 1930

Smithy's Letters Home Hide Her Fears—They Wouldn't Believe

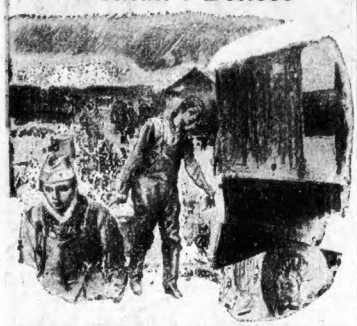

"IT IS such fun out here, and of course I'm loving every minute of it, it's so splendid to be really in it."

HOW THE STORY STARTS

Helen Smith, known as "Smithy," is a member of the English women's war ambulance corps in France. Her first convoy duty was a nightmare, and if it had not been for Tosh, a fellow-worker, she would have collapsed. She returned to a hardly eatable meal, half dead with fatigue and shaken to nerves. Tosh, the niece of an earl, is the roughest, most lovable girl in the unit. Only Tosh's shocking war vocabulary can adequately describe their pitiful situation. Their tyrannical commandant she has christened "Mrs. Itch." Smithy, Tosh, The B. F., Skinny, Etta Potato and The Bug share one room. A bath is out of the question, for there is only one pint of water among them.

CHAPTER 4

"I've lost a hairpin," says Etta Potato. "No, false alarm."

She smiles. Placid Etta Potato. Her chief worry in life is the fear of losing her hairpins. They are many and large, stout iron affairs with the black enamel worn completely away, and Etta Potato can be traced by them as effectively as the hare in a paper-chase. During a recent air-raid when her ambulance —fortunately empty— was knocked into a ditch by the impact of a bomb which fell in the next field, Etta Potato was found under the bonnet hunting for one of her lost hairpins. I watch her now carefully hairpinning her smooth, brown bun and I see her in about 60 years hence, placid, scarcely-lined and imperturbable, still fastening a smooth bun with hairpins. The bun will be white, but the hairpins will probably be the same.

Guns Boom
Tosh Hates Them

Booms-boom - booma-boom-boommm!

"God, I hate those bloody guns," mutters Tosh, and this time The B. F. is silent.

We stare ahead. We hate and dread the days following on the guns when they boom without interval. Trainloads of broken human beings—half-mad men pleading to be put out of their misery—torn and bleeding and crazed men pitifully obeying orders like a herd of senseless cattle, dumbly, pitifully straggling in the wrong direction as senseless as a flock of senseless sheep obeying a senseless leader, herded back into line by the orderly, the kind sheepdog with a "Now then, boys, this way. That's the ticket, boys," instead of a bark—men with faces bleeding through their hasty bandages — men with vacant eyes and mouths hanging foolishly apart dropping saliva and slime — men with minds mercifully gone — men only too sane, eyes horror-filled with blood and pain—

My last letter home opens before me, photograph clear, scent in response to innumerable complaints concerning the brevity of my crossed-out field postcards:

"It is such fun out here, and, of course, I'm loving every minute of it, it's so splendid to be really in it—"

The only kind of letter home they expect, the only kind they want, the only kind they will have.

Tell them that you hate it, tell them that you fear it, that you are as terror-stricken as you were when they left you alone in the dark in that big, quiet house on Wimbledon Common, you who had been accustomed to the cheery trams and rumbling motor busses of Shepherd's Bush—tell them that all the ideals and beliefs you ever had have crashed about your gun-deafened ears—that you don't believe in God or them or the infallibility of England or anything but bloody war and wounds and foul smells and smutty stories and smoke and bombs and lies and filth and noise, noise, noise.

Silly Girl
They Will Tell You

That you live in a world of cold, sick fear, a dirty word of darkness and despair—that you want to crawl ignominiously home away from these painful writhing things that once were men, these shattered, tortured faces that dumbly demand what it's all about in God's name—that you want to find somewhere where life is quiet and beautiful and lovely as it was before the world turned khaki and blood colored —that you want to creep into a refuge where there is love instead of hate—

Tell them these things—and they will reply on pale mauve deckled-edged paper calling you a silly, hysterical little girl—"you always were inclined to exaggerate, darling"—and enclose a patent carbolized body belt—the very thing for active service, dear, in case you encounter a stray "bitey"—(that's what you called a louse yourself hundreds of years ago; refined, weren't you?)—an iron tonic, some more aspirin tablets—

"Stick it, darling, go on doing your bit because England is

Continued on Page 13, Column 5

CRIME CURE IGNORED, SAYS EXPERT

Hits Lax Bar Requirements

FIRE TRAPS WOMAN IN ELEVATOR

Rescuers Hack Through Steel Door to Save Employe in Kirstein Library

Imprisoned in an elevator in the Louis E. Kirstein library in City Hall ave., while a small fire sent up clouds of smoke from the pit of the shaft a few feet away, a woman and a boy were rescued by two policemen and three civilians who hacked their way through the steel door today.

The woman, who felt certain of death while the rescuers were hammering at her prison with crowbars and axes, and while smoke swirled all about her, is Johanna Walsh, 38, of 96 McBride st., Jamaica Plain.

When the door of the elevator was battered down, she was partly overcome from smoke.

The fire, according to the police, started in the motor of the elevator at the foot of the shaft, while the woman, using the elevator, was nearing the first floor.

The fire shut off the power and Miss Walsh was unable to open the automatic lock on the door, which can be opened only at floor levels.

As smoke poured up through the shaft, she screamed for help. Another employe of the library, Mrs. Delia Sweeney, of 171 K st., So. Boston, heard the screams and she ran screaming into City Hall ave.

Patrolmen Charles Hoar and Joseph Brooks and John Fogarty, an employe of City Hall, George Kerrigan and George Perry responded. They were unable to open the door with their hands, so Fogarty ran to City Hall and secured an assortment of tools.

Meanwhile a fire alarm had been sounded and a rescue company resuscitated Miss Walsh.

Disorder Is Quelled by Crowley

Police "Super" Then Hauls His Man 50 Yards to a Box as Crowd Looks On

Superintendent of Police Crowley returned to the ranks for a few hectic minutes today and proved that he, as the lowliest rookie, respects the order of Police Commr. Hultman that all intoxicated persons are to be arrested for their own safety.

The "Super" did his stuff in front of a large crowd of spectators on Warren ave., South End.

He was driving to his office when he saw a crowd gathered about a horse and wagon. He alighted from his car just in time to see the driver, James Brown of Rose st., jump from the wagon and start toward the head of his horse.

The superintendent shouted as the driver approached an alleged intoxicated man. James E. Egan of Compton st., South End.

After he had quelled the disorder and taken charge of Egan, the "Super" learned that he had staggered off the sidewalk, stopped the horse, pulled the reins from the driver's hands and was about to stage a driving act of his own.

Surrounded by a crowd, the superintendent took his prisoner through Warren ave. to a patrol box, 50 yards away.

1200 MERRY AT B. U. REUNION

More than 1200 members of the Alumni and senior class at Boston University made merry today at the annual reunion and outing at Nickerson Field, Weston. The seniors were inducted into the Alumni Association by President Daniel L. Marsh.

The feature of the reunion was the unveiling of a portrait of the late William E. Nickerson, donor of the athletic field, and a bronze tablet in the athletic house.

Tomorrow afternoon at Symphony Hall, President Marsh will deliver the baccalaureate sermon to nearly 1900 graduates from the ten university departments. He will talk on "The Responsibility of Freedom."

MISS HESSION IS MARRIED

At a nuptial mass at 10 o'clock this morning at Our Lady of Perpetual Help, Miss Margaret Elizabeth Hession, daughter of James William Hession of Roxbury, became the bride of Gerard H. Slattery, Miss Hession is a graduate of Emanuel College while Mr. Slattery is a graduate of Boston College. He is now broadcasting director of a Boston advertising agency.

A reception for 200 guests was held at the University Club.

Following the reception Mr. Slattery and his bride left for a wedding trip by automobile to Canada. They will be at home at Perkins Manor in Jamaica Plain after August 1.

MANSFIELD IN WARNING TO B.U. CLASS

Tells Law Graduates Educational Specifications for Profession Should Be Higher

Scoring the ease with which lazy and inefficient men may be admitted to the bar in Massachusetts, Frederick W. Mansfield, president of the Massachusetts Bar Association, addressed the 170 members of the senior class at Boston University school of law, his Alma Mater, today.

"Massachusetts is woefully lax in its requirements as to general education," Mansfield told B. U.'s future lawyers. "We stand as number 23 in a list of 48 states. We ought now to raise these standards."

Mansfield in particular is opposed to the requirement which specifies a general education equivalent to two years in an evening high school or school of equal grade.

"It must be perfectly plain," he said, "that two years in an evening high school is a very slight preparation by way of general education to require of applicants for admission to the bar.

INADEQUATE TRAINING

"And note that it is not necessary that the student should possess this primary education before he commences his law studies. The result is that a student who has not even had the equivalent of a grammar school education may begin the study of law and at the same time try to acquire the general education sufficient for him to step over this very slight obstacle set up by the statutes of Massachusetts."

He declared he was not opposed to the poor man's entrance into the legal field, nor did he advocate the necessity of a university degree; only that the student's training be adequate.

SUGGESTS REMEDY

"If we could eliminate the word 'evening,'" he continued, "so that the applicant must at least have the equivalent of two years' attendance and have fulfilled the requirements of a day high school or school of equal grade, we would be taking a still greater stride forward."

Dean Homer Albers announced student awards to Joseph E. Goodher of Boston for the highest scholastic standing and for the student with the "greatest ability."

Morris Anapolsky of Dorchester received the annual prize of legal books, which goes to the student most worthy of such a gift.

The Leila J. Robinson prize, given by the Kappa Beta Pi legal sorority to the woman who has completed three years of residence work and who has shown outstanding scholarship, moral integrity and judgment, went to Pearl Horvitz of Fall River.

They Win High B. U. Senior Honors

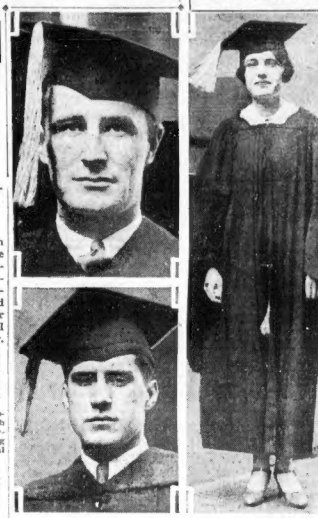

THE PRESIDENT of the B. U. Law School senior class is Francis Moore of Taunton (top), while Carlton Spencer of Berwick, Me., is the first prize class orator. (Staff photos.)

WINNER of the Leila J. Robinson prize as the woman who completed three years of residence study and showed outstanding scholarship, integrity and judgment is Pearl Horwitz of Fall River

Bankrupt Firm Has $1,081,949 Assets

Bankruptcy schedules filed in federal court today reveal that the firm of John A. Dunn Co. of Gardner, furniture manufacturer, which was petitioned into bankruptcy on April 29 last, has liabilities of $657,-688 and assets of $1,081,949. Assets consist of real estate valued at $458,019, on which there are no mortgages; stock in trade, $160,-000; machinery and tools, $239,819; debts due on open account, $132,-150, and unliquidated claims, $99,-000. The concern was petitioned into bankruptcy by a group of Boston and Worcester banks.

Blonde Kiss Is Worth $100, Court Rules

A kiss, stolen from blonde beauty reclining in a dental chair has a value of $100—but no free dental work in addition.

This, in effect, was the decision handed down by Judge Arthur P. Stone in East Cambridge District court today in the cross-suits of Miss Charlotte Jordan, 23, pretty blonde, and Dr. Newton A. DeWitt, who fixes the teeth of the elite in his offices in Harvard sq., Cambridge.

Miss Jordan pouted a little, when one of her kisses was valued at only a paltry $100. She claimed in her suit such an osculatory favor from her fair lips was worth $1000.

The court action was the aftermath of some dental work and an alleged stolen kiss in the office of Dr. DeWitt.

Miss Jordan failed to pay the bill of $51 rendered by the dentist for his work—dental, not osculatory. Miss Jordan didn't pay and the dentist had her haled into small claims court.

The girl promptly countered with a cross suit, claiming damages of $1000 for the unwelcome kiss.

Judge Stone decided that out of the $100 for the kiss Miss Jordan should pay the dentist his bill of $51.

But anyway the case is figured, the kiss is valued at $100, for Miss Jordan has $49 in cash and $51 worth of dental work in her attractive mouth—all as the price of a kiss.

Hub Marks Flag Day; Emblem 153 Years Old

This is Flag Day, with the national emblem, 153 years old, displayed on every public building and school house in Boston and on many stores and homes.

The day, birthday of the Stars and Stripes, is sponsored by the United States Flag Association and it has been a yearly event since President Wilson, in 1916, issued a proclamation calling for a general observance of the day. Before last time observance of the day was only sporadic.

STATE SHOULD LEARN WHY PRISONERS GO WRONG

Thayer Tells Social Workers Punishment Should Then Fit Man Not His Crime

That the criminal law should punish men for what they are rather than for they do was the suggestion offered today to the National Social Work Conference in session here by Walter N. Thayer, Jr., superintendent of Maryland prisons.

"Crime is not the cause, but the result, he said; "not the disease, but the symptom. An effort should be made during the period of imprisonment to ascertain just why the man has become a criminal.

"Up to the present time we have been satisfied to determine the amount of damage he has succeeded in doing and impose a penalty that seems to us proportionate. But the degree of offence represents only what he was capable of doing under the existing circumstances.

NO TWO ALIKE

"The difference between petit and grand larceny is fixed by the amount stolen, and this certainly was no measure of the desire or motive of the criminal. The law gives him credit for circumstances over which he had no control.

"No two criminals can be given the same treatment for purposes of reform. The individual should receive society's attention on the basis of what caused him to commit crime.

"We must take into account the fact that 95 per cent of the prisoners who enter our institutions are later released," concluded Mr. Thayer. "Less than 5 per cent are under capital or life sentences or die in prison."

Discussing the problem of race improvement, C. Wingate Todd, professor of anatomy of Western Reserve University, Cleveland, O., said:

"Welfare is a man's problem, but the production of citizenry is a woman's. No population theory or policy can be truly objective unless it takes account of the interests and probable responses of women."

The congestions in our prisons are not due to an increase in lawlessness, but to the increased length in sentence imposed by the courts on the usual type of malefactor, George W. Kirchwey, head of the department of criminology of the New York School of Social Work and former warden of Sing Sing prison, told the delegates yesterday.

CONFERENCE CLOSES

A more incresed severity of the courts was also blamed by the criminologist for the recent prison outbreaks throughout the country.

Legislation of the type of the Baumes law in New York, Dr. Kirchwey declared, was responsible for the overcrowding of prisons, and tendencies to become more severe with criminals was prevalent throughout the country.

Phone In News Tips to American—$100 Weekly Prizes

Do you want to make some money for being alert? If so, The Boston Evening American is presenting the opportunity. Every week a total of $100 in prizes will be given for news tips telephoned in to the News-tip Editor at Liberty 4000.

And what is a news tip? It's the information that something of interest to Greater Bostonians has taken place or will take place. Do you know, for instance, that an interesting picture is to be obtained, that an accident has happened, that there is going to be a business merger? That's a news tip. There will be $25 given weekly for the best, first exclusive news tip received, $15 for the next best, $10 for the next best and $2 prizes for each of the 25 next most valuable tips. Everybody who is alive and alert can win part of this $100!

SKIPPY — A Call for Fortissimo — By Percy Crosby

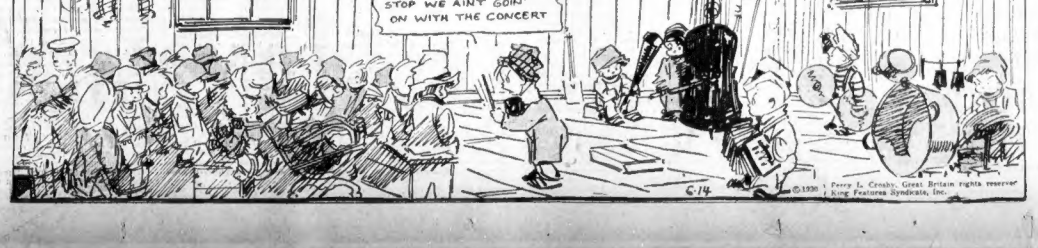
IF THIS WHISPERIN' DOESN'T STOP WE AIN'T GOIN' ON WITH THE CONCERT
C-14
©1930 Percy L. Crosby, Great Britain rights reserved
King Features Syndicate, Inc.

News in Want Ads

A summer cottage, completely furnished and ready for occupancy, may be purchased at Ocean Bluffs, Marshfield. The cottage has electric lights, gas, and running water, and is situated near a clean, sandy beach. The price is $3200.

——An established tea room and gift shop is on the market. Last year it served 6050 meals. It has gas, electrical refrigeration, and running hot, cold and spring water. The location is exceptionally good.

——A position with an automobile firm is open for a young man. Applicants should have bookkeeping, and at least a time-paper experience in automobile work.

——New single homes in Arlington are for sale. The initial payment asked being $500. The houses are on a finished street and are near car line, schools and, stores. Garages are included. The balance of the purchase price may be paid as rent.

——A Roxbury automobile driving school gives an guaranteed course for $10. Daily lessons continue until license is obtained. The school also provides a car in which to take examinations.

TODAY'S WANT ADS

Tercentenary Pilgrimages—No. 6

OLD TOWN HALL, MARBLEHEAD

Photo by Earl B. Forrest

In navigating the rambling streets of Marblehead, a small square is discovered, in which was erected a Town Hall over two centuries ago. The date assigned to this meeting-place of the orators of the community is 1727.

Marblehead is unique on this side of the ocean. The houses have been built "kitty-cornered," anywhere, facing any direction, on ledges, along the waterfront.

As one authority quotes:

"How one of those ancient mariners rolling heavily homeward after a night's carouse could have found his own dwelling, is a mystery."

WASHINGTON GUEST

When George Washington made his farewell visit to New England after the war he came to see the quaint town whose men had followed him from Cambridge to Yorktown. In this port was recruited the famous "amphibious" regiment which crossed the Delaware at the battle of Trenton.

Marblehead was settled by fishermen from England in 1629. Legends are numerous about the early fishing village which in 1707-8 was represented as the headquarters of smugglers. Quelch, a pirate, and seven of his group were taken there, and villagers disgorged the silver plate and melted gold coins at the rather firm request of the Governor of Boston. Later shipbuilding became a major industry.

FIRST MEETING

The first town-meeting was held on March 17, 1728, in the building shown above. Here Lee and Orne roused the ire of the people against tyranny, and Elbridge Gerry showed his ability as an orator. Here was recruited the first town regiments in the wars of 1775 and 1861. The Hall has been called "The Faneuil Hall of Marblehead." It is now, fittingly, the headquarters for the Grand Army.

Marblehead can be reached by train, or automobile along Route No. 1A to Swampscott and by following the shore line.

Tomorrow—Samuel Stetson Residence, at Hanover Center, Mass.

Roughan Will Case Settled by Court

Following the death of two beneficiaries in the will of Michael Roughan of Charlestown, the full bench of the Supreme Court yesterday instructed the administrator to divide the residue between a California bank and Roughan's daughter.

The Southern Trust & Commerce Bank of San Diego will receive two-thirds as executor of the will of Robert Roughan, one of the beneficiaries. Winifred Guarente, daughter of the testator, is to receive one-third of the fund in trust. On her death the remainder will go to her children or heirs-at-law.

Many Expected at Church Conference

Delegates from all parts of the United States and abroad are expected to attend the 109th convention of the New Jerusalem Church at its historic place of worship on Bowdoin st., across from the State House.

The Ministers' Council opens at the Theological school of the organization in Cambridge next Tuesday.

Hit Baby Volstead Law

A petition signed by 1000 Lynn women advocating the repeal of the "Baby Volstead" law was presented to City Clerk Joseph Atwill of Lynn by Charles O'Donnell, a World War veteran.

Boston Stores on Summer Schedule

Through the retail trade board of the Chamber of Commerce, representative Boston department and specialty stored announce that beginning Monday and continuing until September 15 the summer schedule of hours will be 8 a. m. to 5 p. m. daily. These stores will be closed on Saturdays during July and August.

New U. S. Chart for America's Cup Races

A new addition of survey chart 1210, covering the area where the America's Cup and international trial races will be held during the summer and fall months, was issued today by the U. S. Coast and Geodetic Survey. The chart covers an area extending from Marthas Vineyard to Block Island, including Narragansett and Buzzards Bays.

HEARST is HOST TO MARKSMEN

Washington, June 13 (INS)—Winners in the William Randolph Hearst rifle competition among R. O. T. C. cadets in high schools, universities, colleges and military academies throughout the United States and its possessions, will arrive at the Hotel Mayflower tomorrow as the guests of Mr. Hearst. There are about 30 persons in the party, including the victorious young marksmen, rifle coaches, a representative of the War Department, Herman Black and Jesse Krueger of the Chicago American.

Secretary of War Patrick J. Hurley will present medals in the ranking contestants in the national and sectional championships on Monday. Plans have been made for a reception at the White House by President Hoover on the same day.

The competition has been conducted under the general auspices of the War Department with ranking officers in each locality acting as judges. The targets were examined and final selections made by Maj.-Gen. Frank Parker, commanding officer of the Sixth Corps area, who was designated to act as principal referee.

Letters From American Readers

SOMETHING TO THINK ABOUT

Editor Boston American:

How long is this country going to stand for the killing of 30,000 people a year by motor cars?

How long are we going to tolerate the ruthlessness of a hit-and-run driver knocking a 22-year-old girl down on Revere Beach Parkway, Everett, yesterday, leaving her prone on the hard pavement, and then stepping on the gas to avoid detection. The young woman told the police that he wore a red sweater. He is red in tooth and claw, and needs that color wherever he drives that car in this.

Auto accidents are so numerous that often there are not nurses enough at hospitals to look after the sufferers.

At the meanness of a certain type of auto drivers, speeding ahead of you on crossings, missing you by an inch and a half, I would like to draw a pistol, threatening their life, as they do not care a picayune about your life. How long will these drivers abuse our patience? Does nobody care?

HENRY T. CRAMPTON.

Favors Cock Fighting Without Spurs

Editor Boston American:

I may astonish your readers by declaring that I like to see cock fighting rather than a prize fight. The law is against cock fighting. But if they would leave the spurs off the birds and not allow them to fight to a finish, I really see no harm in this sport. Apply some of the rules of prize fighting to cock fighting.

Some years ago, in a small town of this Commonwealth, I lived opposite a man who had a few of these fighting cocks. In removing from the town, he left one of these fighters behind. This bird I looked after for some time, until I could restore him to his rightful owner.

But the bird enjoyed fighting. He would come into my yard in fighting trim and with every leg in good knockout style. We had a short scrimmage. But he never had enough. He would follow and attack me in the rear. He was so gamey that he ought to have attacked some body of his size. He was literally longing for a scrap. Why not give leeway to it, instead of taking his natural instinct away?

F. L. CRESSEY.

Dinner for 10 Would Have Brought Them

Editor Boston American:

A Redondo Beach, Calif., resident invited a number of his friends to attend church in celebration of his birthday. Out of 44 invited, only five attended. A Massachusetts man caught the idea, and in the western part of this state invited ten of his friends to celebrate his birthday by attending church, only one was found in his pew.

Evidently attending birthdays by going to church do not match each other. Try some other method is my advise to these innovators.

MARTIN W. SWEENEY.

How About Trips for Gold Star Fathers

Editor Boston American:

The Bay State mothers will sail June 28 to visit the graves of their sons in France. What a comfort and a pleasure this will be to them!

How about the Gold Star fathers? They would like to go upon such a visitation to represent the dead mothers of their boys. Not a few of them, were these mothers alive today, would choose to go upon this journey. Nothing would appeal to them more than this. The fathers of these boys feel that way. They would be glad to go and pay their tribute to the boys at their graves. Mothers would have them go if they could speak.

Have the fathers the same feelings that the mothers have? Some of them are alone mourning their losses. Why not give them a share in this journey? which the mothers of those boys are now experiencing?

H. H. LANCASTER.

Study Your Man If You Seek Money

Editor Boston American:

If you want to get money for education out of a man of large means, study your manner of approaching him. This is more important than it is at first apparent, if you work well.

The principal of a small academy in Massachusetts has this gift of securing gifts from men of wealth. He wrote to a man of means who had given liberally to colleges and well known endowments.

The principal stated his case before this man along these lines: "There is no great reason why you should be interested in my small academy, but there is great need of financial aid." It took. The principal in the next mail received a check for $20,000. If you know how to get money, you will get it. Study your man or woman. The manner of asking is better than a large amount of statistics. This is the reason why some men get money more easily than others for education. They study methods long before they make the attack. N. McKENZIE.

Changes His Position On Prohibition Law

Editor Boston American:

For a long time I was in favor of prohibition. When the evil fruits of this sumptuary law became apparent my position changed. Now that the Government resorts to guns in order to enforce the law I am opposed to it. What would we say if the watchmen here began to charge their watches with dynamite to prevent robbers from stealing them? I ask: Is it civilized to poison alcohol because some people persist in drinking liquor in spite of the prohibition law? National prohibition has had its day. Let every state settle this matter to the satisfaction of its own citizens. That's civilized and sensible. J. COLLINS.

Wants to Know Who Wrote About Kissing

Editor Boston American:

Can any of your readers tell me who said this: "Kissing, like washing, is a habit in the West. It is a vice in the East. The Latins have made of it an art."

In Western Arabia, I have understood, that the judge kisses the condemned criminal after pronouncing judgment. What an impressive scene would this be in our courts here, if the judge would give the condemned criminal a good smack.

E. N. RYAN.

Why Boston Schools for Communists?

Editor Boston American:

Why should there be in Greater Boston schools for Communists? They are here in East Cambridge. They are to be found a short distance north of Minneapolis. This is what Representative Johnson of Washington, Washington, has been declaring lately. Merchants in certain sections where they house these are threatened by boycotts, if they fail to respond.

If these conditions are true—and I have used every means to confirm them—I think it a bonus time that we challenged these Communists to a debate on Americanism. We are liberal in this country, allowing all sorts and conditions to make this the land of the free. I do not care to be unjust in my statement, but I would like to ask Communists, if they had insects biting them all day long, all night long, would they allow them to do this. There is an analogy here. M. N. MICHAELSON.

SOMETHING TO THINK ABOUT

Editor Boston American:

How long is this country going to stand for the killing of 30,000 people a year by motor cars?

How long are we going to tolerate the ruthlessness of a hit-and-run driver knocking a 22-year-old girl down on Revere Beach Parkway, Everett, yesterday, leaving her prone on the hard pavement, and then stepping on the gas to avoid detection. The young woman told the police that he wore a red sweater. He is red in tooth and claw, and needs that color wherever he drives that car in this.

Auto accidents are so numerous that often there are not nurses enough at hospitals to look after the sufferers.

At the meanness of a certain type of auto drivers, speeding ahead of you on crossings, missing you by an inch and a half, I would like to draw a pistol, threatening their life, as they do not care a picayune about your life. How long will these drivers abuse our patience? Does nobody care?

HENRY T. CRAMPTON.

New Church

There was dedicated this past week a beautiful Methodist church of colonial style in Winthrop. Dr. C. Oscar Ford, the present minister, is receiving many congratulations for such a splendid building and so adequate to take care of the needs of his parish.

Dr. Stezle Makes Church News Study

The Rev. Charles Stezle, formerly well known for his efforts to bring the church and labor into sympathetic understanding, is now making a study of church news in the daily and weekly press. He says of the present situation: "We know there has been a marked increase of interest among the daily newspapers of the country in matters pertaining to religion and the Church. First: in the amount of space given to religious news, and second: in the designation of competent men and women to edit the church news of the community." He continues: "During past years I personally spent a minimum of $10,000 in helping to create a greater interest in religious news and general promotional work in behalf of live churches. I want now to check up on the whole business and see where we are coming out." Mr. Stezle at Metropolitan Tower, 1 Madison ave., New York city, would be glad to hear from any lay readers on the place they think church news is taking in the local press.

Mr. and Mrs. Root Off for Chicago

The Rev. E. Tallmadge Root and his wife have gone to Chicago to attend two national conferences. A gathering of executive secretaries of church federations throughout the United States is held in the Windy City June 16 to 20. Mr. Root will attend as the representative of the Massachusetts Federation of Churches, probably for the last time, as he resigns from his long service in Boston next September. Mrs. Root is delegate to the national conference of Women's Church Societies, meeting at the same time as the men secretaries.

GRAHAM TAYLOR'S BOOK

Chicago has always been outstanding citizens who have devoted their lives to the less fortunate and to the great mass of people in congested districts. Miss Jane Addams of Hull House, Miss Mary MacDowell of the University Settlement, and Mr. Graham Taylor of Chicago Commons. Dr. Taylor began his citizenship in Chicago the year of the World's Fair, 1893, and has lead a movement for a better and cleaner city ever since. He has been in Boston the past week speaking and taking part in discussions. His book just published on "Pioneering on Social Frontiers" for those who understand the spirit, is full of thrills and adventures which make as good reading as many another "Western" story along very different lines. The book is intimate and personal, and moves like a movie.

K. OF C.

The Boston headquarters of the supreme convention of the Knights of Columbus opened on Tuesday evening in room 532 of the Statler Building, with state officers of the Massachusetts state council and sub-committee members assembled at the first meeting.

Supreme Director and State Deputy John L. Swift, general chairman of the supreme convention to be held here Aug. 19-21, presided.

The headquarters of the convention will function from now through the sessions of the supreme meeting and will be open daily to give information regarding the convention.

CHURCH OF PRESIDENTS

There will be a special historical service at the old granite church in Quincy July 13th at which the event in the Old Home Week to be kept by the City of Quincy. This service will be largely one of music and hymn singing beginning back with the first forms of church choir. The Rev. H. H. Saunderson of the Brighton Unitarian Church will read passages from an historic sermon once preached by the Rev. Mr. Wheelwright that, so stirred the Puritan fathers that they sent the Rev. Wheelwright to other parts. The Rev. Arthur W. Whitney is preparing the program.

CHURCHES

HERE AND THERE AMONG THE CHURCHES

The Massachusetts Federation of Churches in its latest bulletin draws attention to the coming referendum vote on the bill which would if passed eliminate the steel trap. The churches are strong for destroying all steel traps that catch and torture animals. The statement in the bulletin is to the effect that there are one hundred million wild animals tortured to death every year, and one hundred thousand of these are in Massachusetts.

CENTER METHODIST

The well known bishop, Wilbur K. Thirfield, of the Methodist church will be the preacher in this Malden church next Sunday. Girls and boys of this church are looking forward to a vacation in camp Can-Me-Cno on the shores of Lake Winnepesaukee.

IMPROVE PRISONS

The secretary of an Ohio commission appointed by the present governor of that state to study into more enlightened methods for treating prisoners was in Ohio during the past week. Mr. Rufus E. Miles, when asked whether the recent disastrous prison fire in Ohio would result in any radical improvements, said he was quite sure it would bring definite changes. His commission is making a thorough study of prison methods both in Europe and in America. Among other things he says: "Ohio faces the necessity of replanning its prison system. Merely to prevent a repetition of the penitentiary disaster will not be enough. The state must develop a penal system designed for the scientific treatment of offenders. For this purpose the widest experience and the wisest counsel should be sought."

CHARLES ST. METHODIST

The Rev. J. Albert Sterrett of the Charles St. Methodist church has accepted a call to St. John's church, Cleveland. His Boston parishioners believe they should be able by united effort to recall their beloved pastor back to the Hub, and are already seeking ways and means for such an effort.

JOASH DAY.

The Melrose Methodist Church with its fine new parish house finds itself facing a mortgage of $35,000 and has determined to wipe this out at the first possible moment. Joash Day has chosen tomorrow renewed pledges, or first pledges to take care of the heavy incumbrance. There will be a grand envelope processional. In the morning the Rev. W. Jeffras will preach again on "Pentecost."

ST. STEPHENS.

The Rev. James T. Hamilton of St. Mary's Church, Charlestown, will be the preacher at the "Little Flower" novena next Thursday when four separate services will be held. Fr. Hamilton will preach at 8:30 and at 7:45.

PROSPECT CHURCH

Immigrants entering this port at East Boston were greeted by a strange kind of reception last Sunday afternoon when a Bible class of men from the Prospect Congregational Church, Cambridge, entered the immigration station and began to sing. None of the immigrants understood the words sung, but apparently were able to translate the spirit, among the men who welcome as an expression of good will. This class of singers has given a number of such concerts at homes for aged and at city homes.

BOSTON COMMON

Clergymen who will be heard on Boston Common tomorrow afternoon in a program prepared by the Greater Boston Federation of Churches come from Concord, Somerville and Newton, the Revs. Austill, Dexter and Radcliffe.

DR. WILLIAM AULL ON JOASH

The congregation of the First Presbyterian Church of Somerville will hear tomorrow morning in the sermon by the minister of King Joash. This will be in preparation for a pageant on the subject the following Sunday. The religious drama is announced as "thrilling" and will be given in the main auditorium.

"GREEN PASTURES"

Dr. William L. Stidger will take for his theme in the Copley Methodist Church tomorrow morning the negro spiritual play that is now running in the city. The play treats of sacred subjects in a manner to mix laughter with tears and serious thinking.

EDITOR VISITS ICELAND

The Rev. Albert Dieffenbach, editor of the Christian Register, will leave Montreal today for a visit to Iceland. He will take with him the greetings of his native state, Maryland, to the Icelandic Parliament.

Rabbi Samuel J. Abrams will preside over meetings of the League of Neighbors while the editor is gone.

Christian Science

"God, the Preserver of Man," is the subject of the Lesson-Sermon which will be read in all Churches of Christ, Scientist, on Sunday, June 16.

The Golden Text is: "Let integrity and uprightness preserve me; for I wait on thee. Redeem Israel, O, God, out of all his troubles" (Psalms 25:21,22).

Among the citations which comprise the Lesson-Sermon is the following from the Bible: "They that trust in the Lord shall be as mount Zion, which cannot be removed, but abideth for ever. As the mountains are round about Jerusalem, so the Lord is round about his people from henceforth even for ever" (Psalms 125:1,2).

Rev. George L. Paine

The Rev. George Lyman Paine, executive secretary of the Greater Boston Federation of Churches is preparing for a trip and visit to Russia this coming summer. He will leave the later part of the month, and join the "Open Road" tour.

FIRST METHODIST

Sunday morning at 10:45 the Rev. Harry Belmont Hill, pastor of the First Methodist Episcopal church, Temple st., Beacon Hill, will continue his series of sermons on "The Meaning of Pentecost" by using the theme, "The Witness of the Spirit," First Church Quartet will furnish the music.

RADIO HOUR

"Cardinal Newman" will be the subject for a radio talk at the Catholic Truth Hour tomorrow afternoon, 1 to 2. Dr. Joseph J. Reilly, professor of English at Husson College, New York, will be the speaker. Fr. Michael J. Ahern will as usual conduct the questions and answer hour. A musical program will be given under the direction of Dr. George L. Dwyer.

TREMONT TEMPLE

"Is Mr. Wickersham Right?" and "Why Is Will Rogers So Popular?" These are two questions which the Rev. J. P. Brougher will answer tomorrow evening preceding his sermon. He calls them prelude questions. His evening sermon will be on: "The Barbed Wire Fence." In the morning he will take for his theme "Pep and Power" and how to attain it.

FORD HALL PICNIC

Roger Babson and the Babson Institute will be hosts to the Ford Hall Folks next Tuesday. An invitation has been extended to the visitors to attend graduation exercises of the school. Dr. Will Durant will be the speaker for this occasion. There will be a full program with plays, athletic sports and tramps through the woods.

Dr. Taylor-80

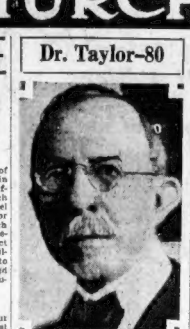

One of the most revered and admired of all the social workers who have been visiting Boston this past week, Dr. Graham Taylor, 30 years head of the Chicago Commons social settlement, stands out pre-eminently. Next to Miss Jane Addams he is dean of head workers.

CHURCHES MUST BE TRAINED TO SERVE

That Protestant churches are at last awakening to the necessity of training for scientific social service in connection with all religious endeavor, is the declaration of Dr Worth M. Tippy, secretary of the Federal Council of Churches who has been in Boston for the past week. For the first time, he said the Federal Council has definitely co-operated with the National Conference of Social Agencies. Dr Tippy also said that the experiment has proven the great value of such association. A booth of information established by the Federal Council in the ballroom of the Statler Hotel has been a center for a continual line of visitors wanting information about the churches and their attitude on social service.

A research for the purpose of finding out what courses in divinity schools give training in scientific service to the young ministers has discovered the fact, said Dr. Tippy, that less than 50 per cent have the rudiments of the sort.

"There must be a readjustment on the basis of the individual and of the family, and every minister should know the methods of scientific charity and the social worker as such, but to direct intelligent endeavor in his parish and in the community in which he is located." Further, he said: "We shall go to the next national conference with an entire program next year when the social workers assemble in Minneapolis."

There were six of the Federal Council secretaries in Boston taking part in the various discussions and Bishop Francis McConnell, head of the council, has spoken frequently.

BAPTIST

DR. BROUGHER
Every Sunday in June
Tremont Temple
"The Church of Good Cheer"
10:30 A. M.
"Pep and Power—How to Obtain Them."
7:00 P. M.
2500 in Great Song Service.
PRELUDE:
1. Why Is WILL ROGERS So Popular?
2. Is MR. WICKERSHAM Right?
SERMON:
"A Barbed Wire Fence"
Special Music by Famous Male Quartet.
Anthems by Full Trained Choir Both Services.

THE SINGING CHURCH
DUDLEY STREET BAPTIST (Dudley Church)
(At Dudley Street L. Sta.)
Arthur H. Brooks, pastor. 10:45, GREAT CHILDREN'S DAY SERVICE. 12:15, SERVICE EXTRAORDINARY, including burnings by Pastor Brooks. 7 P. M., New and Today and Tomorrow." a sacred drama, "CLEOPATRA" Cast assisted by the Junior Chorus of 75 and Adult Chorus of 50. Special Solo by Pastor Brooks. Come early for a seat.

FIRST BAPTIST CHURCH
Commonwealth Ave., at Clarendon St.
10:00 A. M. Bible School. 11 A. M. and 7:30 P. M. Morning and Evening Sermons preaching Dr. Harold Marley, Pastor.

BROOKLINE BAPTIST
FIRST BAPTIST CHURCH
Coolidge Corner
Services 11:00 A. M. and 7:00 P. M.
Rev. Samuel M. Lindsay.

CHRISTIAN SCIENCE

THE FIRST CHURCH OF CHRIST, SCIENTIST
The Mother Church, Falmouth, Norway and St. Paul Sts., Boston. Sunday service 10:45 A. M. and 7:00 P. M. Subject of lesson, sermon, "GOD THE PRESERVER OF MAN." Sunday School 10:45 A. M. Testimonial meeting every Wednesday evening at 7:45.

CONGREGATIONAL

PARK ST. CHURCH
Pastor A. Z. Conrad
Broadcast from WRDH 10:30 A. M.
"Tidal Impulses of Puritanism"

Dorchester Second Church, Codman Sq. Rev. Stephen Bayne, Minister. 7:30 P. M. Tercentenary Service, eight consecutive Congregational churches; combined choir of 125 voices; address by Dr. Stafford of the Old South Church; subject: "The Challenge of the Future."

UNITARIAN

Arlington St. Church
Boylston and Arlington Sts.
Arlington St. Subway
11:00 A. M. SERMON BY
REV. A. M. RIHVANY, D. D.
"A Religion With a Horizon"

VEDANTA CENTER

VEDANTA—TRUTH IS ONE
Sunday Services 11 A.M., 8 P.M.—Tuesday 8 P.M.
32 FENWAY YOU ARE WELCOME

Over 1400 in Sunday School

There will be a Children's Day program at the Dudley St. Baptist Church tomorrow morning, when various departments of the school will take part in the program.

Dr. Arthur H. Brooks has developed a "Program Extraordinary" for the evening when he will give his travel talk with illustrations on a journey through Turkey. A religious drama, "Cleopas," will be given by the young people, in which the life of Christ is depicted between the time of the Resurrection and the Ascension. A junior chorus of 75 will render a musical program.

The Dudley St. Church Sunday School is one of the largest in the state.

Second Church Has 125th Anniversary

The Second Church of Dorchester, Codman sq., celebrated its 125th anniversary last Monday and Tuesday by a historic pageant in Wales hall. Rehearsals for this event have been in process for many weeks and the hall was filled with a large audience of people interested in seeing the past brought vividly before them in color, costumes, words and song. Mrs. Vaughan Dabney has recently been given a degree by the school of divinity at the University of Chicago.

The Rev. Edward E. Aiken, Jr., who for a number of years has been at the head of religious education of this church, has resigned. His many friends are planning a farewell reception. Next Sunday at this church the Rev. Russell Henry Stafford of the Old South Congregational Church will preach. Dr. and Mrs. Dabney will sail for Europe tomorrow. They will, among other things, visit the Passion Play at Oberammergau and also Palestine.

While Talk of Boxing Is In The Air

Read about the old timers in the game

John L. Sullivan—one of the greatest of them all—George Dixon—Joe Walcott and others are the subject of anecdotes in the article by James W. Reardon in his series on "Fifty Years of Boston."

Secret letters of Maj. Butt telling behind the scene happenings at the Capitol in the Taft Administration.

16 Pages of Comics And the Most and Best Features—In Tomorrow's

BOSTON SUNDAY ADVERTISER

Largest Sunday Circulation in New England

NEW BOUT FOR HEAVY TITLE PLANNED

BOSTON EVENING AMERICAN SPORTS

FOR SPORTS—CALL LIBERTY 4000 SATURDAY, JUNE 14, 1930 FOR SPORTS—CALL LIBERTY 4000

Land Boy Favorite to Win Challenge Cup

FAVORITES IN EASTERN HORSE CLUB MEET AT BROOKLINE TODAY

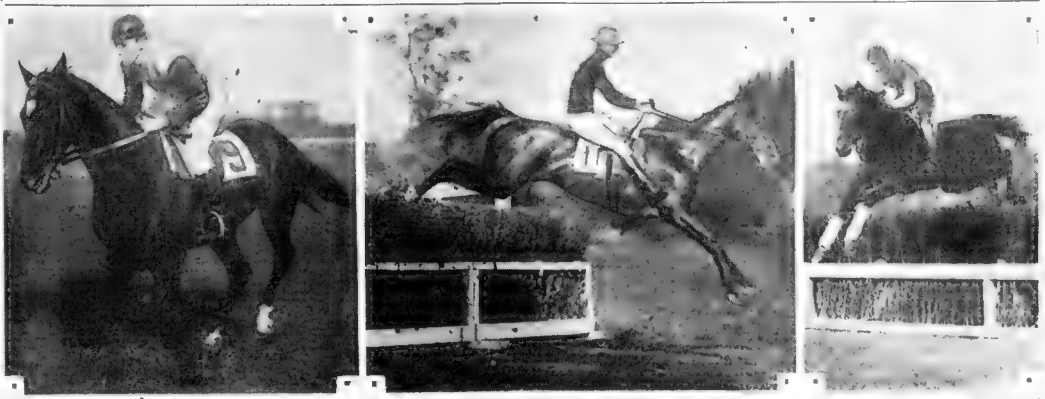

EXCITEMENT, Essex Stables entry in Eastern Horse Club meet at Brookline today, with Wm. L. Elkins up. Elkins is a former Harvard varsity hockey player of note.

LAND BOY, J. V. H. Davis up, favorite to capture challenge cup event, feature race of opening day of Eastern Horse Club spring meet at Brookline. Land Boy, owned by Augustus Goodwin, is a winner of many steeplechases.

ROCK OF CASHEL, F. A. Bonsal up, entered in United Hunts steeplechase in Eastern Horse Club Show at Clyde Park.

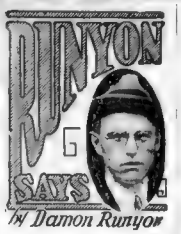

RUNYON SAYS

by Damon Runyon

Copyright, 1930, Universal Service, Inc.

NEW YORK, JUNE 14 (US) —Well, the clients are certainly having a grand time re-hashing that one.

I refer, of course, to the little affair between Herr Max Schmeling, and Jack Sharkey.

No one denies that Sharkey found the Black Uhlan of the Rhine in the fourth round, but many are mumbling that it was a tough break for Sharkey when he was apparently winning like Gallant Fox beating Whichone.

On the other duke, there are just as many who are saying that the awkward, shuffling Schmeling was commencing to come on after having taken everything Sharkey had to offer, and that the German would have won anyway.

This of course is mere conjecture. The fact is that the new heavyweight champion of the world was badly out scored up to the instant Sharkey let fly that long left hook which landed about a foot below Schmeling's lower vest button.

It was more of an attempt at a left uppercut than it was a left hook. Thousands saw it. Some of Sharkey's most devoted friends admit the illegality of the poke, and attempt to excuse it only on the ground that Schmeling was jumping up in the air when it landed, so that the blow necessarily fell low.

It would be silly to suggest that the punch was anything but accidental as silly as a denial of it being foul. Sharkey was boxing neatly, and well within himself up to that instant, and his good judgement, it seemed to me, was in even thinking of throwing as long punches as long as he was aiming with head blows.

Many Fans Think Jack Lost His Head

YET I FIND MANY CLIENTS who are firmly of the opinion that Sharkey shed his head in his attack in the third round when it looked as if he had Schmeling rambling up queer street, and who argue that his failure to drop the German with his "Sunday punch" as the boys term a mans best belts caused Sharkey to lose his head, and start heaving em wild.

"Schmeling wasn't hitting Sharkey often, but he was hurting him when he did hit him," declared one feverish patient to me after the battle. "The German is a slow beginner, like Battling Nelson, and Jim Jeffries and strictly a catcher in the early rounds, but when he finally starts driving, he is unbeatable. I'll admit he got an all around lacing from Sharkey up to the time of the foul, but he wasn't damaged and kept coming out of his corner stronger every round. Nelson and Jeffries wouldn't have been champions of ten round fights, would they?"

I must agree that whatever his scientific shortcomings may be, our new champ can "take it." How he can "take it!" Time and again Sharkey coldly measured him and put everything back of his burly frame on right hand smashes to the button, but Schmeling just kept plodding in. Even Sharkey looked startled a couple of times when Schmeling failed to fall

Foul Is a Foul, Says Runyon

HOW BADLY THE FOUL punch hurt Schmeling is beside the question. I contend a foul is a foul. The rules allow plenty of area for fair punches, and a man ought to hold his punches inside that area without any difficulty

Sharkey had the foul background of the Scott fight against him from the beginning, just as Scott had the foul background of the Von Porat fight running to his disadvantage.

I heard some debate after the battle as to whether the claim of Schmeling to the world's title would be tainted on account of unhappy ending of his fight with Sharkey. I never heard a more ridiculous argument in my life.

The New York State Athletic Commission offs ally cannot award the belt as far as the world's title. The National Boxing Association, covering some 26 states, recognized it as for the title

And a fight that is decided by foul is as conclusive as far as the record is concerned as one that is decided by knockout, or decision on points. Any argument to the contrary is asinine.

Find a good piece of real estate, buy it wisely, pay for it, keep it and later it will keep you. See the sound values listed today in the real estate columns of the Classified Ads.

New Bout for Heavy Title Planned for September

By JACK CONWAY

New York, June 11 Joe Jacobs, manager of Max Schmeling, has notified Frank Bruen general manager of Madison Square Garden, he is willing to sign the German heavyweight for a return bout with Jack Sharkey in September.

"If Arthur Bulow, Schmeling's German pilot, will take $10,000 for what inter st he has in Max's contract you can announce the match," Jacobs told Bruen.

Bulow's contract does not expire until October 1. Under the terms of this agreement he receives 2 per cent of the moneys received by Max in the Sharkey battle In the event Paul w won't sign for a bout in the contract Jacobs says Schmeling will not enter a ring until next year At least that is the way he has talked to Jack Dempsey. Those who are close to Max say he is not anxious to meet Sharkey again.

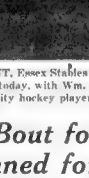

Jack Conway

Meanwhile Damon Runyon, acting for the Milk Fund Committee, has asked Buckley to sign for a return bout with Schmeling in June 1931

The Milk Fund would like to hold the contest in Chicago. Runyon believes that a Sears, Roebuck would result in a gate of $1,500,000 when Jack and Max meet again. Schmeling is experiencing difficulty in securing a match with Stribling, but himself is willing to meet the champion.

Muldoon Says Sharkey Knocked Out Schmeling

William Muldoon the veteran trainer of the New York athletic commission, insisted Sharkey knocked Schmeling out with a fair punch in the fourth of Max would have been recorded out.

Muldoon is also a member of the Montreal Jockey Club, owner of the horse of the winner of the Schmeling-Sharkey bout was to be sold at the end of champions on the turf next year.

Muldoon declared that Schmeling would not enter a ring until next year. At least one Jacobs will be the sole manager of the German.

Meanwhile Damon Runyon, acting for the Milk Fund Committee, has asked Buckley to sign for a return bout with Schmeling in June 1931

The Milk Fund would like to hold the contest in Chicago. Runyon believes that a Sears, Roebuck would result in a gate of $1,500,000 when Jack and Max meet again. Schmeling is experiencing difficulty in securing a match with Stribling, but himself is willing to meet the champion.

Farley Will Recognize Schmeling as Champion

Johnny Buckley left for Boston today. He will return here next week to appear before the New York Athletic Commission. Buckley will demand that the commission recognize Sharkey and Schmeling box again.

The commission now takes action on whether it will recognize Schmeling as champion. James A. Farley, chairman of the commission, indicated he would favor recognizing Max as head of the heavyweight division.

GOOD GOLF

By CHESTER HORTON

It is as highly desirable to get the first half, or even the initial takeoff of the brassie back swing in smooth working order that golfers will never harm themselves in the least by practicing the take-off until they have it thoroughly worked into your muscles. This is the one part of the swing, I think, that requires practice and, in your favor, it can be practiced out in the back yard just as well as at the golf course; doubtless more to your improvement there since no fore or following conversations would be rattling cabe in your hearing. This take-off is made wholly with your hands in control of the club. Your grip is firmly loose and, with your hands, you move the club backward, making your hands pass over your right toe. This begins to draw your shoulders around, but during this action your wrists stay as they were in the address. Your weight goes over against your right leg, which stiffens to restrain it Practice that until you can do it with smoothness and naturalness of action.

Tiger Star in Over 150 Sport Contests

Princeton, N. J., June 14—When Eddie Wilmer of Southampton, N. Y., plays in the Yale-Princeton baseball game today he will complete a record of participating in more than 150 sport contests and earning eight major and one minor athletic awards.

The athlete graduates with three letters for varsity football three for baseball and three for basketball

Bertazzolo Will Fight Heeney Here

Tom Heeney, who fought Gene Tunney for the world a heavyweight championship, will appear in a Boston ring, Monday night, June 30 Last night a wire was received from Eddie Mack, who is in New York, to the effect that he had signed the "Ard Rock" from Down Under for a 10-round bout with Ricardo Bertazzolo, under Argonne A. A. auspices. The fight will be held at Mechanics building.

SANDE LOSES CLOSE RACE

Aqueduct, N. Y., June 14 (US)—There was a duel staged between the Titans of riding Laverne Fator and Earl Sande professional to-day, but Sande was forced to follow Paterness across the line with Flying Ebb, the 9-to-10 favorite

For years both rode for the late Sam Riddrich when he was sweeping the turf with the Rancocas Farm horses Sande, later on, received the reins with the Hanover horse folks, but Fator remained and made himself immensely rich

The separation did not affect their friendship, but each always did his best to outride the other.

Mounted on the mount of the Hanover, Fator rode the best race of the home turn while Sande charged after him with the favorite. Coming down the stretch, Fator rode like a little demon.

At the 16th pole Sande got to Fator but the latter, realizing he was whip and the race was on Paterness won by a neck

$50,000 DERBY RUN TODAY

Chicago, June 14 (US)—Today's program, of which probably 11 will have been run before noon, is topped by a $50,000 bag of gold in the 22d running of the American Derby at Washington Park today. Gallant Knight is expected to finish first, Red O second and the fifth Snowflake third

Fillies seldom win a big derby, but Snowflake, owned by Walter J. Salmon of New York, must be given a good chance.

Another filly, Alcibiades, owned by H. P. Headley of Kentucky, must be given serious consideration.

E. F. Pritchard's Tannery is the big puzzle of the race. If he runs as well as he has been, he can run, he'll win sure. But that colt has yet to demonstrate that he has derby class.

Michigan Boy is a better colt possibly, but not out of his own class, but has not proved [illegible]

Herman Is Still Leading National League Hitters

New York, June 14 (AP)—Another week of the 1930 baseball season is history and still Babe Herman clings to his National League batting championship, according to the figures released today and including Wednesday's games.

The slugging Brooklyn outfielder dropped four points in five games, but his .415 average tops his nearest rival by eight points.

Rogers Hornsby, back in the Cubs lineup after a layoff, maintained his rank as runner-up to the Robins' slugger, although losing five points in six games. His average at the end of Wednesday's games was .407, just one point more than Bill Terry, the Giants' powerful hitter. Chuck Klein moved into a threatening position as he clubbed out 15 hits in five games to move up into fourth place among the regulars with an average of .405.

Herman Still Leads N. L. Batters

While keeping his position at the head of the batting column, Herman was forced to relinquish some of his other leadership. He took the leadership in runs and hits, counting 52 of the former and cracking out 82 of the latter, two more than his Brooklyn rival.

Hack Wilson, who is showing the way in home runs with 18 was not so powerful in driving in runs during the week, Klein going out in front. The Phillies' clouter has driven in 59—14 during the week to lead Wilson by five runs. Walter Berger of the Braves trails Hack by one home run.

Frankie Frisch failed to hit a double during the week's play, but held on to the runner-up [illegible] two-base hits. John Quinlan added one triple to increase his [illegible] to two over his team-mate, Woody English. Kiki has cracked out nine three-base hits. Cuyler also holds the honor in base stealing with 15 thefts, two more than last week.

Hogan, Giants' Catcher, Batting for .402

Behind the quartet of leading batters follow: Hogan, New York, 402, Heiman, Cincinnati, 395, P. Waner, Pittsburgh, 388, Rasmussen, Brooklyn, 386, Frisch, St. Louis, 368, and Grantham, Pittsburgh and O'Doul, Philadelphia, .365.

Adolfo Luque, the veteran Cuban, chalked up another victory to maintain his position at the head of the pitchers' column.

He has won six games without a defeat while Bob Osborn of Chicago ranks second with four victories and no defeats. Brooklyn for three points in club batting but still leads the league with an average of .324 while Cincinnati clung to his fielding leadership at .977.

Star Eli Hurler Out of Tiger Tilt

New Haven, Conn., June 14—Roswell H. (Hoppy) Rudd, Yale's star pitcher will not play against Princeton in their second game of the three game series today.

The athletic association announced that "lack of condition" would keep Rudd, a senior, out of the remaining games this year. He has been troubled with a bad arm

Rudd, who was ineligible in his sophomore and junior years, has been the mainstay of the Yale team this spring.

Ned Jennison will field in his place during the week's play, and is in the [illegible] the two-base hits [illegible] the series to him.

Vermont Defeats St. Lawrence, 10 to 1

Burlington, Vt., June 14—Vermont defeated the St. Lawrence nine here yesterday, 10 to 1, with the former closing its intercollegiate season without a single defeat. Rutowski, Vermont hurler, hit one of the longest home runs ever seen on the local diamond.

Senators Trade Goslin for Manush and Crowder

St. Louis, June 14 (AP) Leon "Goose" Goslin, hard-hitting outfielder of the Washington Senators, has been traded to the St. Louis Browns for Heinie Manush, outfielder, and "General" Alvin Crowder, a pitcher. According to Bill Fred, Browns' business manager [illegible] the deal was [illegible] with no cash involved.

The trade was engineered via the telephone last night by the parties in both clubs. Phil Ball of the Browns [illegible] of Washington

Goslin will appear in a Brown uniform today and Manush in the Senators' outfield as the two teams open a four game series here today.

Fall River to Sign Stark, Soccer Star

[illegible] Stark, 21 year old Yorkshire [illegible] is a prominent center forward in the American soccer, will sign a contract this week-end with Fall [illegible]

[illegible] Stark has played soccer since the disbanding of the Robbins team a month ago, but he has kept in first-class condition and needs only a few workouts to be ready for the big game

The Fall River Rafflies, national amateur champions will meet the Victory All Blacks here in a preliminary to the Kilmarnock game Sunday, opening for the third time for the here cup final the other two games having ended in deadlocks.

Milton High Beats Quincy, 5-4, in 13th

Milton high nosed out Quincy high, 5 to 4, in a 13 inning encounter on Milton Town field yesterday. The winners scored the deciding run after two were out when Finney doubled, sending Murphy across [illegible] second.

Quincy first broke the deadlock by tallying in the 11th, but Finney's single evened the count again. Wheatly, on the mound for Milton, went the full distance against the three pitchers Quincy was forced to use

Leading Scottish Eleven Here

Kilmarnock, Scottish first division team, plays at Brooklyn today and at Tiverton tomorrow. The Scottish first division club, which has swept aside seven of nine opponents in Canada and tied two more, is the team that is following in the footsteps of the more illustrious Glasgow Rangers.

Kilmarnock has retained much of that veteran strength which outclassed the great Rangers, and has also added other [illegible] to it, the two blending to make a smooth working machine

Brooklyn is not taking chances with the visitors. The management has enlisted the services of four star players from the New York Nationals camp. The ball-bath encounter at Tiverton is attracting widespread New England interest and upward of 15,000 fans are expected to file into Mark Stadium with the hope that Fall River will do better than it fared at the expense of the Rangers.

PHIL SCOTT TO CHALLENGE MAX

Sanderstead, Surrey, England, June 14 (US) — Phil Scott, Eng[illegible] has definitely accepted [illegible] to meet Primo Carnera, Italian giant, for the heavyweight championship.

Scott said that he was not surprised at the outcome of last [illegible] bout, but that he was [illegible] New York [illegible] Max [illegible] also felt would [illegible] to be a foul, dubbed it "[illegible] a specialist in the art of [illegible] fouling.

"I had always predicted that the result would be a fiasco," said Scott. "Even though Sharkey was leading comfortably he couldn't avoid exploiting his particular specialty of a knockout by a side blow, which he has practiced to perfection.

"Now that the title is in the hands of Schmeling, who, whatever his qualities as a boxer, is rated as a clean sportsman, there is a chance for us to arrange a real world title contest.

"I am ready at any time to defend the championship of the British Empire and I am anxious for a straightforward contest for the world's heavyweight title."

Tiger Four Wins Intercollegiate Polo

Princeton, N. J. June 14 Princeton's outdoor polo team revenged its two previous setbacks this season at the hands of the Pennsylvania Military College team by a 10 to 7 victory over the visitors on Davenport Field yesterday afternoon in the opening game of the intercollegiate tournament. P. M. C. had beaten the Tigers twice this spring by one goal margins.

With Billy Post in the lineup yesterday for the first time this spring, Princeton put its strongest combination on the field

Capt. Lee Firestone and MacDonald divided scoring honors with three goals each, while Post and [illegible] added [illegible]

[illegible] season will [illegible] in the course [illegible] all of which [illegible] equipped

SPRING MEET OF E. H. C. ON TODAY

PROGRAM AT CLYDE PARK

First race: The Millwood. Flat race

Second race: The Myopia. Flat race

Third race: 30th Running, The Challenge Cup, 2 base.

Fourth race: 11th Running, The Chamblet Memorial, 2 base.

Fifth race. Chestnut Hill Horse Show, 2 base.

Sixth race: Norfolk Hunt Club, 2 base

Meet starts at 2:30 p. m

Silks of the foremost stables of the country flash around the track and steeplechase mutes this afternoon at The Country Club, Brookline, in the opening day of the annual spring meet of the Eastern Horse Club

[illegible] flat races are on the card but the events which will draw thousands of race enthusiasts are the four steeplechases.

Some of the greatest 'chasers in the world are entered in the quartet of events which send the thoroughbreds over the beautiful course, taking in some jumps famed as timber horsemen gather.

A wealth of tradition surrounds the 30th running of the Challenge Cup, a chase for hunters This carries the entries over a two and one-half mile course and none but the best horses can hope to take the jumps without mishap and finish near the head of the parade.

Land Boy, owned by Augustus F. Goodwin is the favorite in the Challenge Cup [illegible] horse carries the heavy weight of 162 pounds. Land Boy was undefeated in hunter races last year and has been unbeaten this season. He won the Challenge Cup in '29

Madrigal Favorite in Fourth Race

The secondary feature of the afternoon is the fourth race, the 11th running of the Chambiet Memorial 'chase. Mrs. F. Ambrose Clark's Madrigal II has a good chance to win in this event.

Miss Dorothy Shephard's Tollan and Bangle, of the Dorwood Stables are a pair of splendid racers over the brush and should make a fight of it with Madrigal II and the other [illegible]

There are 24 nominated for the [illegible] but it is possible that [illegible] will withdraw [illegible] to be a foul, dubbed it "[illegible] a specialist in the art of [illegible] fouling.

"I had always predicted that the result would be a fiasco," said Scott. "Even though Sharkey was leading comfortably he couldn't avoid exploiting his particular specialty of a knockout by a side blow, which he has practiced to perfection.

"Now that the title is in the hands of Schmeling, who, whatever his qualities as a boxer, is rated as a clean sportsman, there is a chance for us to arrange a real world title contest.

"I am ready at any time to defend the championship of the British Empire and I am anxious for a straightforward contest for the world's heavyweight title."

In the opening event of the day, the Millwood, 19 horses have been entered. Monday of the Dorwood [illegible] and A. F. Bowman's Orbit [illegible] Sophie Chiver and [illegible] Lamson, are strong entries and will make the race interesting.

In the other events of the program, strong fields are entered and the competition should be as fine as anyone could desire.

The course at The Country Club is fast and in perfect condition, having been given a good trade in the track and steeplechase courses each year since the Clyde Park was [illegible] in 1926, after a ten year lapse.

Thousands of Fans Will See Races

The meet at the Eastern Horse club meets has been as good as any in similar affairs of the country. Many thousands of fans will throng to Brookline this p. m.

The meet is the only real saddle horse racing of the year in Greater Boston and so attracts the many horse lovers who have no other opportunity to watch the valuable horses fit around the track and over the jumps of the steeplechase course

Big Field in Open Sharon Tournament

Sharon's open tournament attracted a nice field yesterday, and with pleasant weather today the entry for the annual event should be highly satisfactory to the tournament committee of this delightful [illegible]

[illegible] season will [illegible] in the course [illegible] all of which [illegible] equipped

[illegible] [illegible] [illegible] [

Braves in Brilliant Rally, Beat Out Cards in 10th

BOSTON EVENING AMERICAN SPORTS

TRIBE WINS FINAL TILT BY 9 TO 8

By JOE CASHMAN

Overcoming a seven-run lead in seven innings and then tying the count in the ninth after the visitors had again gone in front in their half, the Braves went on to beat the St. Louis Cardinals in the tenth, 9 to 8, in the second and final game of their series at the Wigwam.

The contest, witnessed by an exceptionally large and enthusiastic Ladies' Day crowd, was a humdinger from start to finish. There was good and bad pitching, brilliant and weird fielding, and plenty of hitting to keep the fans on edge for two and a half hours.

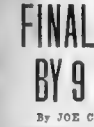

Joe Cashman

The Cards landed on Tom Zachary and Bruce Cunningham for seven runs in the first two frames.

Then Ed Brandt took up the pitching duties and didn't allow a run in the next six frames.

Furious in the meanwhile, Kent hitting Wes Ferrell about every so often with the result that Rowe finally drew him from the box and tied the count in the eighth.

This amazed Brandt so much that he threw a home-run ball to Gus Mancuso in the ninth and looked as though he would have to stand a defeat for his one mistake of the day.

Braves Win Out in 10th Inning

The Warriors, however, with the aid of a very costly error by Jim Bottomley, tied the count again with two down in their half and after Burleigh Grimes had held the enemy in check in the tenth, went out to win.

Jimmy Welsh found Herman Bell for a single with one down, and Maranville sent him to third with another single. Jimmy Welsh, who had run for Sisler and scored the tying run in the ninth, sent a Bottomley ball Welsh beat the throw to the plate to end the game.

Welsh Maranville and Spohrer were the big noises in the local attack. The popular centerfielder made two doubles and a triple and scored two runs. Rabbit, who made a triple, a double and a single and scored twice. Spohrer made the Braves' first run with a grand circuit blow into the left field bleachers, drove in a run with a single in the fifth and came through with another very important one-base blow in the 8th inning.

Mancuso, enemy catcher, hit a double and a single in addition to his home run, while Bottomley made three singles.

Bottomley's error gave the Braves the tying run, but Maranville evened the count by making a miscue in the opening frame, allowing Adams, first batter, to reach.

High forced the runner and went to second when Douthit singled. Bottomley beat out a hunt and the bases were loaded. Watkins forced Douthit, and Mancuso doubled to send Bottomley and Watkins home and drive Zachary out in favor of Cunningham.

Douthit's Single Puts Cunningham Out

Douthit opened the second by stealing. Adams did the same, and High angled to fill the sack. Brandt's single scored Sherdel and Adams and drove Cunningham to the showers. Bottomley greeted Brandt with a single, but "Lefty" fanned Watkins, caused Peel to hit a fly to Welsh, on which High scored, and caused Farrell to do likewise, after walking Mancuso.

From then until Mancuso hit his homer, the enemy never threatened to tally.

BRAVES

	ab	r	bh	tb	po	a	e
Welsh cf	4	2	1	3	1	0	0
Maranville, ss	6	2	3	4	1	4	1
Kent, r	5	1	2	2	2	0	0
Rowe, 1b	4	0	0	0	11	0	0
Spohrer, 2b	5	1	2	3	2	3	0
Holmes, 3b	5	0	1	1	1	2	0
Cronin, c	4	0	0	0	5	0	0
Clark, c	0	0	0	0	0	0	0
Maguire, 2b	4	0	1	1	1	3	0
Zachary, p	2	0	0	0	0	0	0
Cunningham, p	0	0	0	0	0	0	0
Brandt, p	2	0	0	0	0	1	0
Grimes, p	1	0	0	0	0	1	0
Totals	46	8	10	20	30	9	1

CARDS

	ab	r	bh	tb	po	a	e
Adams, ss	5	1	2	2	1	2	0
High, 2b	5	1	2	2	2	4	0
Douthit, cf	5	1	2	2	3	0	0
Bottomley, 1b	5	1	1	1	12	0	0
Watkins, rf	5	0	1	1	2	0	0
Mancuso, c	4	2	2	3	6	0	0
Farrell, 3b	4	1	1	1	1	3	0
Sherdel, p	1	1	1	1	0	1	0
Stengel, p	1	0	0	0	0	0	0
Bell, p	0	0	0	0	0	0	0
Totals	44	8	13	16	27	10	0

Runs out when winning run scored — Welsh, Kent, Spohrer, Holmes, Mancuso 2, Douthit 2, Peel, Spohrer 2, Bottomley, Cronin, Maguire, Adams, Douthit. Two-base hits—Maranville, Welsh 2, Berger. Three-base hits—Spohrer, Adams. Home runs—Mancuso. Sacrifice hits—Maranville, Rowe, Zachary, Cunningham, Sherdel 2, Bell. Stolen bases—Welsh, Maranville, Kent, Spohrer, Douthit 2, Mancuso 2. Double plays—Adams to Bottomley; Maranville to Brandt; Maranville to Rowe. Left on bases—Braves 11, Cards 7. Bases on balls—Off Zachary, 1 in 2-3 inning; off Cunningham, 2 in 1-3; off Brandt, 2 in 2 2-3; off Grimes, 0 in 1 1-3; off Sherdel, 2 in 7; off Bell, 0 in 1-3. Struck out—Zachary, Grimes, Losing pitcher—Bell. Umpires—Pfirman, Scott and Quigley. Time—1.

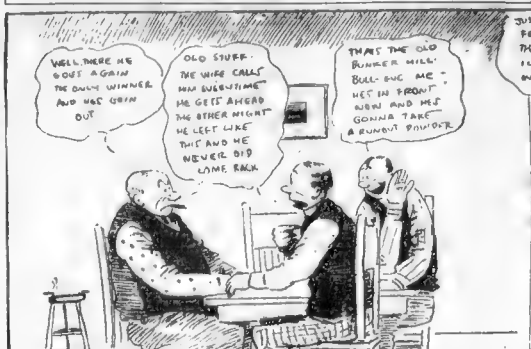
WELL, THERE WE GOES AGAIN THE ONLY WINNER AND WE GRIN OUT
OLD STUFF. THE WIFE CALLS HIM EVERYTIME HE GETS AHEAD THE OTHER NIGHT HE LEFT LIKE THIS AND HE NEVER DID COME BACK
THAT THE OLD BUNKER HILL BULL DOG ME - NES IN FRONT NOW AND HES GONNA TAKE A ROUND TRIP OVER
JUST A MOMENT FELLERS - TAHT THE WIFE - I'LL BE BACK IN A SECOND
INDOOR SPORTS
PLAYING POKER WITH A GUY WHOSE WIFE GIVES HIM THE HURRY CALL EVERY TIME HE GETS AHEAD

TAD'S FAVORITE INDOOR SPORTS

PROBABLE WINNERS AT AQUEDUCT

FIRST RACE	SECOND RACE	THIRD RACE	FOURTH RACE	FIFTH RACE	SIXTH RACE
Papers	First Race	Second Race	Third Race	Fourth Race	Fifth Race	Sixth Race
New York American	Precipitation	Bidwaway	Jack High	Precipitation	George De Mar
Evening	New Broom	Argo	Peter-Wrack	Dr. Rex	The Tattler
Morning	Royal Light	Kimberley	Crusta	Harum Scarum	Sanford
Telegram	Rosaries	Rosemary	Jack High	Pantaloon	The Tattler
Herald	Precipitation	Progress	Curate	Dr. Rex	George De Mar
Globe	Apple Cart	Dolly Gray	Peter-Wrack	Chicago	The Tattler
Record	Countdown	Ira	Jack High	Chicago	George De Mar
Boston Post	Red Cross Sister	Sonnetta	Curate	Harum Scarum	Sanford
Boston Transcript	Apple Cart	Have Handy	Peter-Wrack	Pantaloon	The Tattler
Christian Science Monitor	Countdown	Rosemary	Jack High	Pantaloon	George De Mar
Finchley	Rosaries	Sonnetta	Curate	Harum Scarum	Sanford
Hatchet	Precipitation	Ira	Peter-Wrack	Pantaloon	The Tattler
Morning	Red Cross Sister	Have Handy	Jack High	Harum Scarum	George De Mar
Telegram	Rosaries	Sonnetta	Curate	Pantaloon	Sanford
Finchley	Precipitation	Ira	Peter-Wrack	Dr. Rex	The Tattler
Evening	Red Cross Sister	Jacosa	Jack High	Progress	George De Mar
Post	Apple Cart	Rosemary	Curate	Harum Scarum	Sanford
Herald	Countdown	Sonnetta	Peter-Wrack	Chicago	The Tattler
Globe	Rosaries	Have Handy	Jack High	Pantaloon	George De Mar
Record	Precipitation	Jacosa	Curate	Dr. Rex	
Boston Post	Red Cross Sister	Rosemary	Peter-Wrack	Pantaloon	
Boston Transcript	Royal Light	Sonnetta			
Christian Science Monitor					

CONSENSUS OF SELECTIONS

FIRST RACE	SECOND RACE	THIRD RACE	FOURTH RACE	FIFTH RACE	SIXTH RACE
PRECIPITATION	DARK ENOUGH	SUNWAY	JACK HIGH	PHANTASMAGORIA	GEORGE DE MAR
RED CROSS SISTER	APPLECART	IRA	CURATE	STEFANA	THE TATTLER
KAMULAS	HONNEY	SONNETTA	PETER-WRACK	HARUM SCARUM	

TECH ARRIVES FOR REGATTA

Poughkeepsie, N. Y., June 14—Coach Glendon made some changes today in his Columbia crew, and when the varsity took to the Hudson river for the afternoon practice saw Bill Sanford, stroke, and Al Triska, 4, were absent from the Lineup.

At the stroke oar was Bill Bloss, veteran 5, instead of Sanford, who has paced the New Yorkers to two victories this year, in the place of Triska was Eddie Lozier, now apparently assured of a place in the first boat.

Therein lo is preparing Lightermen for the Intercollegiate Rowing Association regatta on June 21 made no promises for his newest combination.

"It's an experiment," he said "If it looks good, all right. If it doesn't—well, more shifts will be in order."

The Columbia mentor placed his yearlings aboard the coaching launch today and let them take their workout by watching the efforts of the other boats.

Tomorrow promises to be the big day in the highlands, M. I. T., Navy, California and Cornell are scheduled to appear in camp, with Washington and Wisconsin arriving Monday.

The M. I. T. "crimson tent" was pitched today on the dock near the Navy boat house. The tent will be the river headquarters for the Massachusetts oarsmen, who will live at Vassar Inn, near Vassar College, while in training.

Arnold in Motor Race at Altoona

Altoona, Pa., June 14 (INS)—Six-teen drivers were awaiting the starter's gun in the 300-mile, 300-mile automobile race here today. Among them were Billy Arnold, winner of the Memorial Day Indianapolis race, Shorty Cantlon and Leon Duray. Duray, Lou Moore and Fred Comer.

N. Y. Fight Pictures at Keith-Albee

The first moving pictures showing the New England of the Jack Sharkey-Max Schmeling fight, which ended in the latter winning the heavyweight championship on a foul, are running, startling today, at the Keith-Albee Theater.

The much-discussed foul blow is very evident and it is left to the discretion of the fans to judge for themselves whether the punch was actually foul.

The pandemonium after the fight is heard distinctly, the yelling and whistling of the fans reverberating through the theater.

Germans Disappointed by Result of Battle

Berlin, June 14 (USI)—An elation toned by disappointment was the keynote of German sports writers' comment on Max Schmeling's New York victory over Jack Sharkey for the heavyweight championship of the world.

The general opention is that the decision of the ringside judge, Harold Barnes, yielding the bout to Maxie on a foul in the fourth round was decidedly "fair but unfortunate."

There is no stint of praise for the referee, however, instead, Sharkey "a foreigner," but the writers sense a certain hollowness in the triumph of the first German citizen to hold a world's boxing title.

Both they and the fans, however, are convinced that Maxie would have trimmed Sharkey had the bout gone the limit. They point to reports of the American faded to stagger their champion with his best, Schmeling, despite the beating he took, kept continuing to rally the aged to Sharkey.

Peter Eik, president of the German Boxing Commission, compares the fight to the course of the fight

Shawmut Bank Wins From Elwell, 12-9

Shawmut Bank nine defeated Whitney, Elwell, 12 to 9, and Gardner & Co., swamped Weld, Grew, 16 to 3, in the only games played in the Bankers and Brokers league last night. The former contest was a free-hitting encounter with the efforts of the losers decaling the outcome. Toni Conroy, former High School of Commerce boy playing for Elwell, was the individual star, getting three hits and banging 10 runs over the plate.

The other contest was another free-hitting debacle with George Owen of Weld, Grew in safely in his four times at bat, getting a double and triple, while Alden of the same team duplicated this feat.

Eliots Play Roxbury Ball Team Today

This afternoon the Eliot A. C. baseball team, champions of Roxbury Pirate Club at the Marcella street playgrounds, Roxbury, in a Boston Park Department League game.

Manager Billy Nyhan of the Eliots will start Helnie Welchlin on the mound with Bill Sheriff on the receiving end.

Mrs. Hucknall Is Connecticut Champ

Waterbury, Ct., June 14—Mrs. Thomas Hucknall of Woodway Club, Stamford, defended her State golf championship title yesterday by defeating Mrs. Hazel F. Mayo of Hartford, 3 and 1, in the final 36 holes match. Mrs. Hucknall also was medalist.

Germans Disappointed by Result of Battle

Berlin, June 14 (USI)—An elation toned by disappointment was the keynote of German sports writers' comment on Max Schmeling's New York victory over Jack Sharkey for the heavyweight championship of the world.

The general opention is that the decision of the ringside judge, Harold Barnes, yielding the bout to Maxie on a foul in the fourth round was decidedly "fair but unfortunate."

There is no stint of praise for the referee, however, instead, Sharkey "a foreigner," but the writers sense a certain hollowness in the triumph of the first German citizen to hold a world's boxing title.

Both they and the fans, however, are convinced that Maxie would have trimmed Sharkey had the bout gone the limit. They point to reports of the American faded to stagger their champion with his best, Schmeling, despite the beating he took, kept continuing to rally the aged to Sharkey.

Peter Eik, president of the German Boxing Commission, compares the fight to the course of the fight

German Press Wants Max to Decline Title

Berlin, June 14 (INS)—Local Max Schmeling, newly-fought champion of the world, should decline the title as a "great gesture of sportsmanship," because he won on a foul, was the suggestion put forward by some German newspapers today.

The controversy over Schmeling's right to the title is being watched with intense interest here.

YOUNG GIRL IS BRITISH HOPE

London, June 14 (INS)—Miss Betty Carstairs, darling young English swimmer and Britain's ace in the 382 mile in the 4 national speedboat races to be held in Detroit in September, sailed for New York aboard the Cunard liner Berengaria, today.

With the death of Maj. Sir Henry Segrave in a speed test at Lake Windermere yesterday, Miss Carstairs remains the only Britain contestant in the great international co.

Sox Play All Stars at Russell Field

The Cambridge White Sox will be tested tomorrow afternoon at Russell Field, North Cambridge, when they cross bats with the famous Joe Gilmore's All-Stars at 3 p. m. Gilmore has banded together a most formidable nine. It is composed entirely of former minor league players. Bill Rose or Eddie Dyer will start for the White Sox. Jim Dudley, former Harvard backstop, will catch.

The domestic help problem is solved by taking a kitchenette apartment and the best are advertised daily in The Fair Rent columns.

CANOE RACES ON HOLIDAY

The fourth annual 26-mile canoe Marathon on the Charles river will be conducted Tuesday, starting from Medfield at 11 30 a. m. The course will run through Sherborn, Natick, Wellesley, Needham and Dedham, with the finish post off the Spring st. bridge, West Roxbury.

Fifty entries have been received for this event, among the foremost being Howard Chapin and Edward Hall of the Quincy Paint Canoe Club of Waltham; Francis Bingham and Leo Vola; Harry Amos of the Samoset Canoe Club, West Roxbury, Irving Hosley, Xavier Culo and George Higgins, Crescent Canoe Club of Waltham; Joan Sonice and Joe Lollo, Nite Owl Club, West Roxbury, and C. L. Knight of Dartmouth College. These competitors finished in the first 15 last year and have been training long and diligently.

Competitors will have two carries during the Marathon, one at the South Natick Dam of 100 yards and the other at Charles River Village of about 150 yards. It is at these carries the competitors have a chance to straighten out their cramped muscles.

The Samoset Canoe Club has entered two teams, Nite Owl Canoe Club three teams and the Crescent Canoe Club two teams. The teams making the most number of points will win a leg on the Gov. Allen three-leg team trophy.

The race will be held rain or shine at 2 p. m. Spectators will be entertained by novelty water sports and diving exhibitions at Spring st. bridge while waiting for the Marathon to finish.

The prizes will consist of five trophies and cups and the number of gold, silver and bronze medals. There is also an individual three-leg trophy donated by former Gov. Fuller and Gov. Allen's team trophy. Suitable runs will be given for the water sports.

Officials of the American Canoe Association will act as judges.

RED SOX LOSE TO BROWNS

St. Louis, June 14 (US—For eleven innings the Red Sox and the Browns played the kind of ball that is rarely seen on a diamond nowadays, with the Browns finally winning, 1 to 0.

Rip Collins pitched sterling ball, allowing four hits, while Milton Gaston was almost as good, handing out seven.

BROWNS

	ab	r	bh	tb	po	a	e
Rice, lf	4	0	1	1	3	0	0
Blue, 2b	5	0	2	3	2	4	0
Sisler, 1b	4	0	1	1	14	0	0
Goslin, rf	4	0	0	0	3	0	0
Gerber, ss	4	0	0	0	2	6	0
McNeely, cf	4	0	0	0	2	0	0
Hansen, c	4	0	0	0	6	0	0
Collins, p	3	0	0	0	1	2	0
Totals	37	1	4	5	33	12	1

RED SOX

	ab	r	bh	tb	po	a	e
Oliver, cf	4	0	0	0	2	0	0
Miller, 2b	4	0	1	1	2	2	0
Vangi, rf	4	0	0	0	2	0	0
Scarritt, lf	4	0	1	1	1	0	0
Regan, 3b	4	0	1	2	1	2	0
Todt, 1b	4	0	0	0	12	0	0
Shaw, ss	4	0	0	0	2	3	0
Berry c	4	0	0	0	8	0	0
Gaston, p	4	0	0	0	0	2	0
Totals	36	0	3	4	32	14	0

St. Louis 0 0 0 0 0 0 0 0 0 0 1—1
Red Sox 0 0 0 0 0 0 0 0 0 0 0—0

Run batted in—Rice, Two-base hits—Miller, Regan. Three-base hit—Scarritt. Double plays Miller to Blue; Rice to Regan to Todt. Left on bases—Browns 5, St. Louis 8. Bases on balls—Off Gaston 2, Struck out—Collins 3, Gaston 3. Wild pitch—Gaston. Umpires—Hildebrand, Ormsby and Guthrie. Time—1h. 49m.

BRITISH OPEN ON MONDAY AT HOYLAKE

The time draws near when the villages that lie along the Irish Sea and at the mouths of the Dee and the Mersey in the vicinity of Hoylake, England, will be alive with excitement. For on Monday the greatest golfers of the world will be gathered at this historic links to vie for one of the foremost prizes of golfdom, the British open championship.

Not in many years has the Hoylake course experienced such congestion as probably will be its lot when the British open gets under way, for on the scene, all primed to take his second British title of the year, will be no less a personage than Bobby Jones, who recently captured his first British amateur title. And wherever Bobby goes, there goes the crowd. St. Andrews, scene of the last open championships, was host to the greatest crowd in its history during the week that Bobby was proving down the contenders, and the scene of fairways flooded with humanity is expected to be repeated at Hoylake.

Hoylake, while never a set-up even for masters of the brassie and mashie, was a long course for the British open when first played in 1924 when the total for the course measured only a good long brassie shot less than 7000 yards. For the 1924 tournament several holes had been altered, both in length and character, and some changes have been made since then.

For the 1924 struggle, the second hole was converted from a straight stretch of fairway to a dog-leg-ing dog-leg. The seventeenth, which also used to be a straight if narrow, path, received a twist to it. However, these were mere commonsations for those difficulties. Bunkers which used to catch long drives from the second tee were removed and the bunker that caught many an approach to the sixteenth green was filled in. The famous shot eleventh, "The Alps" though not as short as it once was, no longer was a blind hole.

The course for that championship measured 6,940 yards for the first nine and 3460 for the last, a total of 6950, with a par of 36 on each, for a total of 72.

The coming battle for the prized trophy at Hoylake recalls the brilliant victory that Bobby Jones won over English golf in 1926 when Jones captured first place from a field including that year, it marked his second triumph in that event, having won the open two years previously at Sandwich.

ABE MITCHELL BEATS DIEGEL

St. Albans, Eng., June 14 (AP)—Abe Mitchell of Mt. Lee Diegel four up and three to play in a 36-hole professional golf match here today.

N. B. A. Recognizes Max as Champion

Cincinnati, June 14 (AP)—Max Schmeling's victory over Jack Sharkey on a foul, was recognized today by the National Boxing Association as the heavyweight champion of the world.

Brignolia Beaten in Australia Go

Sydney, June 14 (AP)—Jack Haines, middleweight champion of Australia, defeated Larry Brignolia of Canada on points in a fast and exciting boxing bout tonight.

Western Union Team Lose to Malden Cops

The Western Union baseball team was defeated by the Malden police department in a seven-inning game at Crosby's Park, Malden, yesterday, 8 to 5. With the score in favor of the W. U. the cops scored five runs in the fourth on errors to take the lead and game.

Runs for the Week

AMERICAN LEAGUE

	G	W	L	T	W	P	L	T	Pct.
Boston	8	5	3	0	15	7	8	0	.652
Cleveland	8	5	3	0	14	8	6	0	.571
Chicago	8	5	3	0	13	10	3	0	.565
Detroit	8	4	4	0	12	9	3	0	.500
New York	8	4	4	0	11	10	1	0	.478
Philadelphia	8	3	5	0	9	9	0	0	.391
St. Louis	8	3	5	0	8	12	1	0	.348
Washington	8	3	4	1	10	13	0	1	.348

NATIONAL LEAGUE

	G	W	L	T	W	P	L	T	Pct.
Boston	10	6	4	0	17	9	8	0	.630
Brooklyn	8	5	3	0	15	5	8	0	.652
Chicago	8	5	3	0	15	5	7	0	.652
Cincinnati	8	5	3	0	11	11	3	0	.565
New York	8	4	4	0	12	9	3	0	.500
Pittsburgh	8	4	4	0	12	9	3	0	.500
St. Louis	8	3	5	0	7	9	2	0	.304
Philadelphia	10	3	6	1	8	13	3	1	.304

*No game.

Diamond Pick-Ups

These Cardinals have flossy first names and we don't mean maybe. There are, for instance, Delmar Watkins, Taylor Douthit, Homer Peel, Sylvester Johnson, Oscar Seimer, Herman Bell, Flint Phem, Earl Adams, Ernest Orsatti and Jesse Haines. Try to tie that list.

"Death Valley Jim" Scott, former White Sox hurling ace and latest acquisition to the National League umpiring staff, looks like a million dollars calling 'em at first base.

He is in a position to see every play, makes up his mind at once, announces his decision and that's all there is to it, as far as he is concerned.

That's the way to officiate. Would that a few more would learn how instead of running about like a hen with its head chopped off every time there is a close decision to make.

Dan O'Leary, world's famous pedestrian, will make his annual visit to the Hub tomorrow afternoon, when he will walk six times around the bases at Braves Field before the start of the ball game.

The 90-year-old walker has been traveling around the base-paths and highways of this country and Europe since 1884 and can walk almost as long and fast today as he could when he won his first championship in Ireland, 66 years ago.

He's one of the age's greatest marvels and could produce help baseball players' legs more than any of the high-priced trainers who are employed.

Ed Brandt's cross-fire had Detmar Watkins, rookie Cardinal flychaser, completely bewildered. He fanned three times in a row while the Tribal southpaw was working and lost no much confidence that he again was whiffed by Grimes in the tenth.

run while 8.8 mates were scoring

Brandt, instead of Grimes, actually deserved to be credited with the victory, but he was lucky that he wasn't charged with a defeat. A. M. Prize baby's lead the seventh, that home run by Mancuso in the ninth broke a 7 to 7 tie and if the Prize baby's had the score again, Brandt would have had to suffer the loss.

Bell losing St. Louis pitcher, had to throw only one ball to make it to the end of the game. He went to the body out and a man on third in the eighth and the score 7 to 6 in favor of the Cards, but Bell only had he threw for a sacrifice, which saved Maranville with the tying run.

Today's Selections and Scratches

TODAY'S BEST BETS

AQUEDUCT—Rideway — 3rd race.

WASHINGTON PARK—Whisk-ers—4th race.

BLUE BONNETS—None—7th race.

AQUEDUCT SCRATCHES

1—Apple Cart, New Broom, Faro, Rassalas.

2—None.

3—None.

4—None.

5—Polly Pliy.

6—None

Weather clear, track fast.

WASHINGTON PARK SCRATCHES

1—Broomhedl, Kit Carson, Hot Shot, Topkick, Replevin, Coral Beach.

2—Blue Law, Foolhardy.

3—Plumbago, Equation, Bewith, vs. C. M. McKenna, Paraphrase.

4—Lemon, River Forest.

5—General Jackson.

6—Our Pal, Ruane, Malleius, Royal Manager, Seraglyn, Rolling Sea, Jovial Friar, Spotlight.

Weather clear; track fast.

BLUE BONNETS SCRATCHES

1—Courser, Madder.

2—Duchess.

3—Tender Bud.

4—Just One, Black Shirt, General Tut.

5—Parnell Bound.

6—Marlbon.

Weather clear; track fast.

THISTLEDOWN SCRATCHES

1—Peralta, Mr. Bill, Full Speed, Telluride Star, Oberon, Miss Nesta, Doc Connor.

2—Backbone, Fencing Step, Lellen Bunny, Thyston.

4—Price Sport.

5—Naron, Misnomer.

6—Captain Applejack, Igor, Pretender.

7—Rose Corn, Valence, Broker, Tawon, Nonesiencr, Cavalry.

8—My Dan, Pannrel, Speak Easy, Appnice, Miss Paradise, Doctor T. Mathes; clear; track fast.

WASHINGTON PARK SELECTIONS

1—Big Shot, Gracious Gift, First Mistress.

2—Martha Jones, Hyman, Nicie, Legolo, Fayo Hughes, Ethel Hughes.

3—Hunky, Brown Wisdom, Yaushan, 1—Ruane, Lazy Susan, Rolling Sea.

BEST BET—Whiskers.

BLUE BONNET SELECTIONS

1—Indy, Lejalous, Yanus.

2—Paisley, Dee, Miss Gallery H.

3—Angry, Brown Trap, Daddy Nolan.

4—Sooner, Telzee, Friar.

5—Rupert, Brown Wizard, Beacon Hill.

6—Sooky, Mere Chance, Soothee Rash.

7—Nalee Imbros, Cornbelt.

BEST BET—NOINE.

HEARST RIFLE WINNERS GET MEDALS

Washington, June 14—Thirty R. O. T. C. cadets from various high schools, universities, colleges and millitary academies throughout the country will arrive in Washington tomorrow as guests of William Randolph Hearst for a several days' visit.

During this time they will be presented with medals as winners of the Hearst rifle competition.

Secretary of War Patrick J. Hurley will present the medals at the War Department Monday and later in the afternoon the entire group will be received by the President.

The part includes not only the winners of the competition, but several rifle coaches. Herman Black, representative of the War Department, and Jesse Krueger of the Chicago Evening American.

The Hearst trophy competition has been conducted under the auspices of the War Department, with ranking officers in each locality acting as judges. The targets were examined and final selections made by Maj.-Gen. Frank Parker, commanding officer of the Sixth Corps Area, designated as principal referee.

Richard H. Taylor of the University of Missouri, was the individual winner in the college and university class, with a score of 197 out of a possible 200. The North Dakota College of Fargo, N. D., won first honors as a team in this class.

In military academy division the Missouri M A reported its no 1 record of the competition when a first place with a score of 960 out of 1000 points. The Western Kentucky State Teachers College won the second leg on the national junior cup by finishing first with a score of 947 out of 1000.

Nearly 500 teams, the largest in the history of the competition, took part in the matches.

Big Opening for Revere A. A. Nine

An elaborate opening for the Revere A. A. in the Hub Twilight League will be held tomorrow when the team meets the Jamaica Plain at Curtin Park, Revere.

The Revere baseball nine will head a parade of the ball players from the City Hall, through the streets of Revere, to the ball park, where the trip will be made to the flag pole at centerfield for the flag raising. Mayor Joseph Ferullo and Senator Conde J. Brodbine will form the battery when the first ball is thrown over.

The parade will start at 2 30 o'clock and the ball game will get going at 3 o'clock. Manager Myers will have Plaguer of Bates College back at third base.

BASEBALL

National League

STANDING OF THE CLUBS

	Won	Lost	Pct.
Brooklyn	37	18	.649
Chicago	34	20	.630
New York	27	23	.540
St. Louis	27	23	.540
Pittsburgh	25	26	.490
Boston	23	28	.451
Philadelphia	18	27	.400
Cincinnati	17	34	.333

YESTERDAY'S RESULTS

Boston 7, Philadelphia 6 (10 innings).
New York 5, Pittsburgh 2.
Brooklyn 4, Chicago 3.

GAMES TODAY

(Cincinnati at Philadelphia, 2 p. m.
Chicago at New York.
St. Louis at Boston.
Pittsburgh at Philadelphia, 2 games.

American League

STANDING OF THE CLUBS

	Won	Lost	Pct.
Cleveland	32	18	.640
Philadelphia	32	20	.615
Washington	31	19	.620
New York	31	21	.573
Chicago	28	24	.538
Detroit	24	25	.490
St. Louis	21	30	.412
Boston	18	32	.360

YESTERDAY'S RESULTS

St. Louis 2, Boston 1 (11 innings).
Cleveland 13, Philadelphia 7.
Washington 4, Detroit 3.
New York 10, Detroit 6.

GAMES TODAY

Philadelphia at Detroit.
Chicago at Cleveland.
Washington at New York.

Eastern League

STANDING OF THE CLUBS

	Won	Lost	Pct.
New Haven	36	20	.667
Bridgeport	34	21	.618
Allentown	34	23	.596
Springfield	31	23	.574
Providence	31	23	.574
Hartford	24	30	.444
Albany	25	31	.446
Pittsfield	19	34	.358

YESTERDAY'S RESULTS

Bridgeport 7, New Haven 6.
Providence 5, Allentown 3.
Springfield 7, Hartford 4.
Albany 1, Pittsfield 0.

GAMES TODAY

Albany at Pittsfield.
Springfield at Providence.
New Haven at Bridgeport.
Allentown at Providence.

New England League

STANDING OF THE CLUBS

	Won	Lost	Pct.
Salem	16	10	.615
Lynn	15	11	.577
Portland	9	5	.571
Lewiston	14	10	.583
Nashua	8	9	.471
Manchester	7	12	.368

YESTERDAY'S RESULTS

Salem 8, Portland 3.
Manchester 4, Lewiston 1.
Only games scheduled.

GAMES TODAY

Salem at Portland.
Nashua at Lynn.
Lewiston at Manchester.

MOONLIGHT SAIL and DANCE
NIGHT REVIEW JUNE 17
Aboard the S. S. KING PHILIP
BOSTON
Leaves T Wharf at 7:45
Reservations — Rich. 3374

England Wins Wightman Cup From America, 4-3

WILLS-JACOBS LOSE FINAL DOUBLES

Continued from First Page

never-to-be-forgotten tournament in which the advantage see-sawed back and forth from the Stars and Stripes to the Union Jack, and with the ultimate outcome a toss-up until almost the final service.

The score had been three-all at the time the doubles teams took the center court before an enthusiastic gallery of more than 15,000.

Helen Jacobs Tops Joan Fry, 6—0, 6—3

Helen Jacobs, flashing star of Berkeley, Cal., defeated Miss Joan Fry of England, 6 0, 6 3, in the opening match.

Miss Jacobs' fierce driving and cannon-ball service proved too much for the British player, although Miss Fry put up a gallant fight in the early stages of the second set. Miss Jacobs attacked the net in the latter part of the match and rendered her British opponent powerless.

Miss Jacob's victory made the match score two all.

Miss Jacobs and Miss Fry took the center court for the first match of the day shortly before 2 o'clock. The weather was perfect and a half-holliday crowd of more than 15,000 was on hand for the occasion.

[illegible] showing of Miss [illegible] in the opening [illegible] and [illegible] with [illegible] the California girl [illegible] the first set to win, 6 0, from Miss Fry.

Miss Jacobs was playing a superb game, and at this stage of the proceedings Miss Fry couldn't compete with her.

Mrs. Helen Wills Moody, world's champion for three years, was expected to the limit in the opening set of a match with Mrs. Phoebe Watson of England, but came through [illegible] and [illegible] the [illegible] match [illegible]

Sarah P[illegible]
Wightman [illegible]

[illegible] Boston [illegible] to square the Wightman Cup tennis matches here at three-all after Miss Helen Wills Moody and Miss Helen Jacobs, by winning their matches, had thwarted American from a trailing position into the lead.

The English girl overwhelmed Miss Palfrey, who failed to measure the splendid form she had shown in the doubles match yesterday. The large American contingent in the stands was keenly disappointed over the Boston girl's showing, as it had been hoped she would cover her youthful self with glory by winning the match which would have given America the cup and also the coveted cup to remain in the United States another year.

Miss Palfrey frequently double-faulted on her service, and played a faltering court game, failing to play close to the net throughout, and time after time Miss Mudford, playing a swift, speedy game, followed past her.

Phyllis stood on the base-line and returned everything Miss Palfrey put over, generally to the latter's discomfort and disadvantage. The first set was really a battle for the youthful English girl, for one of her sizzling volleys after Miss Palfrey had won a point Miss Palfrey, who seemed utterly unable to solve the baffling mystery of her opponent's placements.

Big Benefit Game at East Boston

A benefit game that promises to afford some stellar baseball will be played next Friday evening at American Legion Park, East Boston, when the Holy Name Society of the Sacred Heart Church and the Eastern Boston All-Stars clash.

Proceeds of the contest will be donated to Frank Doherty, star [illegible] pensioner for the Holy Name team, who injured his leg while sliding into a base.

Holy Name has a long list of victories which the All-Stars hope to break. The All-Stars will have such prominent players as Dick Cook, captain-elect at Northeastern; Johnny Messina, who tried out with the Eastern League; Paul McCann, Georgetown; George Kelley of the Rankers' League; Honey and Hookey Murray, Johnny Murphy, Tacks Connell and Duke McIntyre of Boston College.

California, Navy and Tigers in Race

Princeton, N. J., June 14 (INS)—California, Navy and Princeton were to clash here today in the last middle distance race on Lake Carnegie this season.

California's last appearance here in 1921, saw the Tiger crew set the present course record for the mile and three-quarters, 8.53 4-5.

[illegible] a good piece of real estate but it [illegible] for it keep it, and later it [illegible] for the same [illegible] Read the real estate columns of the Classified Ads.

AMERICA'S BEST WHO LOST WIGHTMAN CUP TODAY

SARAH PALFREY, who lost to Miss Mudford, 6—0, 6—2. Her defeat came as a big surprise for the Boston girl was looked upon as a winner.

HELEN WILLS MOODY defeated Miss Watson, 7-5 6-1, to give America the lead.

HELEN JACOBS, who tied up the Wightman cup series by conquering Joan Fry, 6—0, 6—3.

HARVARD AND TUFTS PLAY AT OVAL

TUFTS		HARVARD	
Ingalls, ss		Mask, ss	
Dekert, 3b		Nugent, 2b	
Baker, rf		McGrath, cf	
Arkins, c		[illegible] lf	
Godfrey, 1b		[illegible] 1b	
McCarth[illegible]		[illegible] 3b	
Kennedy, 2b		[illegible] c	
Eupee, lf		[illegible] rf	
Adams, p		McBride, p	

Harvard's baseball team will journey to Medford to meet Tufts at the Tufts Oval at 3 o'clock this afternoon in the only event scheduled for Tufts Alumni Day. It will be the final game of the season for the Jumbos and the last test before the Yale series for H[illegible]

William M[illegible] got the nod [illegible] Charley Devens, [illegible] faced Yale at New [illegible] on Friday may see action during some part of the fray. Coach Fred Mitchell feels that the tall Back Bay boy is in need of a workout, and it is not unlikely that he will use him for an inning or two this afternoon. Lucien Adams will toe the slab for the Medford nine.

Both Tufts and Harvard have experienced relatively poor seasons, [illegible] [illegible] [illegible]

THE THIMBLE THEATER

By Bar

POPEYE, WE'VE GOT THE REPUTATION OF BEING BRAVE MEN—WE'VE ACCOMPLISHED THINGS THAT OTHER MEN WOULDN'T EVEN ATTEMPT—
DON'T GET ME WRONG, CASTOR, I AIN'T BACKIN' OUT—ALL I SAYS IS—I DON'T LIKE EVIL SPIRITS—I'LL STICK EVEN IF I KNOWS I'D KICK OFF TO-MORRY
THAT'S THE WAY TO TALK
YOU AND I ARE FIRST CLASS ADVENTURERS—DIDN'T WE BEST THE SEA HAG? AND DIDN'T YOU LICK JABBO?
ALL I ASKS IS A SCRAP NOW AN' THEN
I'D LIKE TO CALL IT ALL OFF—BUT I'M AFRAID IT'S TOO LATE
THOSE TWO FELLOWS WOULDN'T QUIT—THEY HAVE A REPUTATION FOR FINISHING WHAT THEY BEGIN—BUT THIS TIME IT MAY BE THEIR FINISH
SEE THAT SHACK OVER THERE, POPEYE? IT COMMANDS THE BEST VIEW OF THE MYSTERY HOUSE—AND I'VE GOT A HUNCH THAT WHOEVER LIVES THERE KNOWS SOMETHING—

BRINGING UP FATHER

His EyDeceive

By George McManus

MY WORD! DO YOU LIVE IN THAT BEAUTIFUL APARTMENT BUILDING?
YES—THE TALL ONE WITH THE GOLD DOME
BY JOVE! ISN'T THAT AN OLD GARGOYLE ON YOUR BUILDING?
WHERE?
WHAT A BEAUTIFUL VIEW—
THAT'S MY WIFE OUT ON THE BALCONY YOU SEE

POLLY AND HER PALS

The Bedlm Victim

By Cliff Sterrett

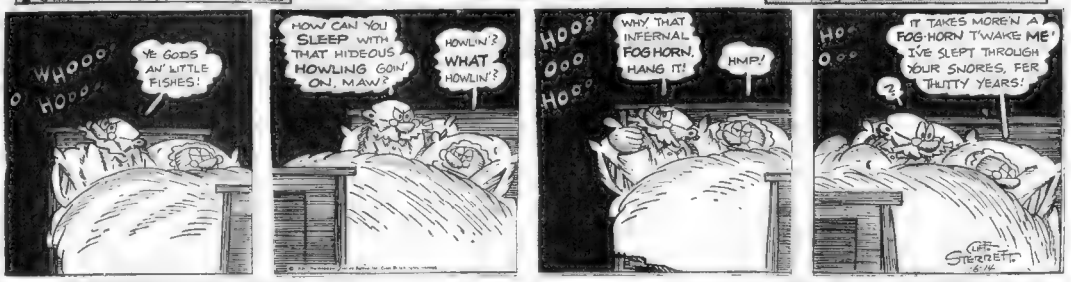
WHOOO HOOO
YE GODS AN' LITTLE FISHES!
HOW CAN YOU SLEEP WITH THAT HIDEOUS HOWLING GOIN' ON, MAW?
HOWLIN'? WHAT HOWLIN'?
HOOO? OOO HOOO?
WHY THAT INFERNAL FOG HORN, HANG IT!
HMP!
IT TAKES MORE'N A FOG-HORN T'WAKE ME! I'VE SLEPT THROUGH YOUR SNORES, FER THUTTY YEARS!

TIM TYLER'S FLYING LUCK

A Ship Shy of Cowards

By Lym Young

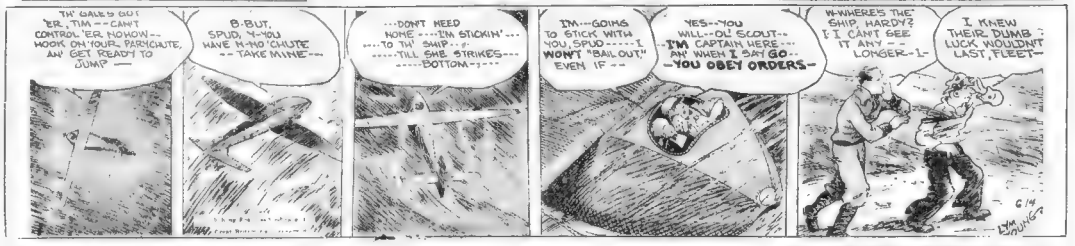
TH' GALE'S OUT 'ER, TIM—CAN'T CONTROL 'ER NOHOW—HOOK ON YOUR PARACHUTE, AN' GET READY TO JUMP—
B-BUT, SPUD, Y-YOU HAVE M-NO 'CHUTE—TAKE MINE—
...DON'T NEED HOME—I'M STICKIN'...TO TH' SHIP...TILL SHE STRIKES...BOTTOM—
I'M...GOIN'S TO STICK WITH YOU, SPUD—I WON'T "BAIL OUT" EVEN IF—
YES—YOU WILL—OL' SCOUT—I'M CAPTAIN HERE...AN' WHEN I SAY GO—YOU OBEY ORDERS—
W-WHERE'S THE SHIP, HARDY? I-I CAN'T SEE IT ANY—LONGER—I—
I KNEW THEIR DUMB LUCK WOULDN'T LAST, FLEET—

LITTLE ANNIE ROONEY

The Smoke-Eater

By Ben Batsford

GET BRICKS, LOOKIT—THE BUILDING'S ON FIRE!
GOSH—LET'S GET OUTA HERE, QUICK!
I HOPE I'LL BE ABLE TO WORK THIS FIRE EXTINGUISHER—
FIRE! FIRE!! FIRE!!! HELP!
I TOLD BRICKS TO BE CAREFUL WITH HIS CIGARETTES—NOW HE'S GONE AN' BURNT UP THE LAUNDRY—AN' MY SWELL JOB!
GEE—I WISH THE FIRE ENGINES WOULD COME—THIS OLD SMOKES MAKING ME DIZZY!

BARNEY GOOGLE

Oscar Leaves Nothing to Change

By De Beck

IS YO' ALL RIGHT BOSS??
OSCAR! DON'T TELL ME YOU'VE BEEN SITTIN' UP ALL THIS TIME WAITIN' FOR ME TO COME HOME?
I GAVE YOU CREDIT FOR HAVIN' BETTER SENSE!!
YASSUH—AH SEE DAY NOW, BUT YO' NEVAH CAN TELL DESE DAYS!
HAVE YOU JOINED THE BARNEY GOOGLE JOCKEY CLUB?
SEND US THE NAME OF YOUR HORSE AND TOP IN STEP IN THE Comic Strip Derby!
EVERY DAY A BRAND NEW LOAD OF OAT-SWEETENED COMIC FUN
TODAY'S WINNER
"FIFTEEN-THIRTY"

KRAZY KAT

The Back Seat "Driver"

By Herriman

S'FUNNY I HAVE N'T SEEN THAT MOUSE AROUND ANY PLACE—TO DAY.
MAYBE HE'S REFORMED—
HELLO! GOOD MORNING PUPP
I'LL KRAZY
I'LL CIRCULATE AROUND AND KEEP MY EYE OPEN FOR HIM—
POW!

Daily Cross-Word Puzzle

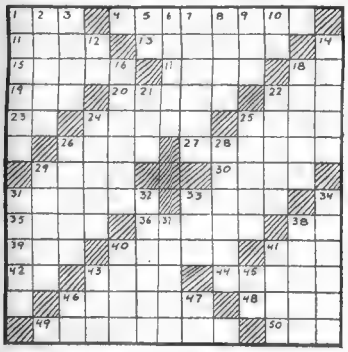

HORIZONTAL

1 Parrot
4 Which is the southernmost of the United States, excluding Hawaii?
11 Measly
13 Tell
15 Leases
17 Google
18 French definite article
19 An old measure
20 Exert pressure
22 Pound (£)
23 Demons
24 Spotted
25 Company of players
26 Young girl
27 In what continent are the Zambesi, Niger and Senegal Rivers?
29 Obligation
30 Transformal or arrangement
31 General course of action
33 Fraud
35 Extinct country of Mesopotamia
38 What is the [illegible] name of The Three Musketeers' author called?
Answer
38 Towards
39 Fondle
40 Ponder
41 Atmosphere
42 Short for Edward
44 Retain
44 Who was the Prince of Denmark?
46 Rent
48 What English statesman wrote "Utopia"?
49 What French city on the Eure River contains a cathedral considered the finest example of French Gothic architecture now existing?
[illegible] insane

VERTICAL

1—What American showman established the largest circus in the world and introduced Tom Thumb and Jumbo, the elephant?
2—Plane surfaces
3—Resound
5—Suffix denoting the comparative degree
6—What was the name of George Elliot's husband?
7 Of what territory is the Duke the largest owner?
8 Aerial serpents
9 Consigned
10 In saw, the thing
12 To
14 What is the missing part of the title of this drama by Dean Collier?
16 Goblin
18 Weapon with a long shaft
21 Free from sweating; abnormal
22 Skin [illegible] like outgrowths of an animal
24 What vessel according to Genesis was stopped by the exclamation of Jehovah?
25 Forehead (pl.)
26 Desert
28 Great rows of water
29 Rascal
31 What prince was given to Hugh the first king of the third line of French kings?
32 Mad monster
36 Greek letter
37 Impressed with horse
38 Ornamental head ornament
40 Animal
41 Minus partner
43 New Zealand parrot
45 Part of to be
46 Left hand (abbr.)
47 Symbol for selenium

Herewith is the solution to yesterday's puzzle

R	E	P	A	Y		F	E	A	T	S		
R	I	D	E	S		C	A	R	R	O	T	S
E	V	E	N		C	A	R	O	M		R	E
V	A	N		B	A	R	E	S		I	C	
E	L		F	A	K	E	S		A	P	A	R
W	A	K	E	S		A	C	U	T	E		
B	R	A	C	E	S		T	U	R	R	E	T
E	A	S	E	D		W	A	G	E	S		A
R	I	D	S		M	A	K	E	S		A	R
A	S	S		W	A	V	E	R		E	L	I
T	I		M	I	L	E	S		A	S	I	A
E	N	G	I	N	E	S		F	I	N	A	L
	C	O	R	E	S		F	A	D	E	S	

MISS HARD-BOILED *by Jane Dixon*

BOSTON EVENING AMERICAN —*Largest Evening Circulation in New England* 15

Raquel Poses and Makes Friends With Wife of a Powerful Client

WHAT HAS GONE BEFORE

The exotic beauty of Raquel Dolos, half-Spanish and half-American, attracts the attention of the famous Alphonse Courbet, who engages her as a model to go to Paris. Meanwhile he instructs her in his New York salon in the art of wearing beautiful clothes. Heretofore Raquel, who comes from a desert town in Arizona, has worn only home-made garments.

Chapter 16

On the third day of her apprenticeship as a model, Raquel had shown such an aptitude for the work that Alphonse, in a ferment of enthusiasm, announced he would entrust her with an important mission.

"You shall accompany me to Park ave.," he said, mentioning a number in the most exclusive section of the street which for the time being, is the Happy Hunting Ground of the Elect. The Promised Land of those newcomers who campaign deliriously for even an honorable mention on the Social Ticket.

"In Park Avenue," Alphonse continued, "lives a most important client. The most important client of Chez Alphonse. Perhaps I had her in the back of my head when I employed you, ma petite. She must have been very like you, once. We go to exhibit to her, privately, the new models. You shall show them, chere Raquel, and this so unlovely goose shall choose many."

Alphonse shook with enjoyment of the clever trickery he was about to perpetrate.

"Are you sure I will do?" Raquel asked dubiously. Suppose she should fail to please this important client? She might then be dismissed. There would be no Paris. "It's all so new to me."

"You can be perfect, if you will." Alphonse nodded like one who is convinced he has made a wise decision. "The client now cultivates your type. Last year she favored the school of Titian. Such reds I have never seen in a toilette. This year she elects the exotic. With her face—I tell you the transformation is fearful and wonderful to behold. But you shall see for yourself."

Graceful Poses
Raquel Is Pleased

All afternoon in the private salon of Alphonse, Raquel paraded or strutted or fell into graceful poses while the dresses she wore were rejected or sent away to be packed in trunks. Later the trunks would be transported to the Park Avenue home of the important client where they would be unpacked by an expert and their contents hung in order for the private showing.

Promptly the next morning at eleven, the town car of Alphonse—it was a triumph of Prench artistry, immaculately black with onyx and silver fittings drew up at the door of a formidable grey stone pile on Park Avenue. Raquel wondered why they were alighting in front of this public building. Surely from its extent, it could be nothing less.

They were whisked upward in an elevator that seemed to mount without sound or motion. Raquel found herself in a room as big as the lobby of the Hotel Brixton. A room with sand-colored walls, sand-colored carpets, a scattering of yawning sand-colored chairs. Through an open door she caught what she took to be a room of mirrors. The walls were lined solidly with them.

She was in the room of mirrors. Two dozen Raquels were watching her from the polished surfaces on every side. The mirrors were arranged so that they reflected a figure from numberless angles. Through an open door Raquel saw the tawny head of Emily bending over an open trunk.

"Another point."—Alphonse lowered his voice so that only she could hear what he said.—"Madame's husband may be called in to approve her choices. He is very young, very bored, inclined to be querulous at times. It is essential that we please him. Our success is entirely in the hands of this young bounder Bonart."

Raquel nodded. Gave herself into the hands of Emily and her helpers. One of these helpers was an artist who worked miracles with brushes, pomades, powders, lotions, creams, rouges, perfumes.

Less than 15 minutes passed before there trailed through the room of mirrors such a vision of exotic loveliness as drew exclamations of wonder, of incredulity from Alphonse and another occupant of the sand-colored room. Raquel swathed in flowing lengths of flesh chiffons edged with the costliest chinchilla. The cable smoke of her hair rising above a calyx of flesh pinks and mist-greys. The pallor of her face luminous in its clarity. The scarlet curve of her lips a tremble. Her black eyes two jewels of excitement and desire to please.

(To Be Continued Monday)

Heart and Home

By BEATRICE FAIRFAX

Marry for Love Only

DEAR MISS FAIRFAX:

Whom should I marry, the man I could reform, the one who loves me and I could make happy, or the one I would be happy with? The first one, if I married him, would give up the crowd he now goes with, who get him to drink and get him into trouble. The second one says he loves me, and I believe I could make him happy if I married him, but I cannot make him stop drinking or give up his crowd.

The third I love, and he loves me; he does not drink. BABE.

Dear Babe: Never marry a man for any reason but love. They do say pity is akin to love, but it's a poor beginning for marriage. Marry the man you love, and who will be good to you. The evidence is all against any woman being able to reform a man by marrying him.

How Can She Win Him?

DEAR MISS FAIRFAX:

I am in love with a young man who will not go out with me because I'm home talent.

What can I do to make him overcome that?

He took me back and forth to work and then turned around and went with my girl friend because she isn't home talent. L. E. P.

Dear "L. E. P.": Please explain what you mean by "home talent." How do you know that is his reason? A stamped envelope with more complete information will bring a prompt reply.

How Encourage Him?

DEAR MISS FAIRFAX:

I am 15, and very much in love with the brother of a girl I know slightly. This boy is 19, and very shy. He has taken me out once or twice, but does not come to see me regularly. What do you think I should do to encourage him?

HAZEL.

Dear Hazel: Encouraging your shy acquaintance ought not to be very difficult a matter, Hazel, since you know his sister. Invite them both to some in your home when there are to be other young people there. Perhaps his shyness will thaw over a game of cards. Some shy boys like to be invited to girls' homes while others are made shyer by it. I am afraid I cannot guarantee any program to work satisfactorily.

Miss Fairfax will be pleased to answer all love problems sent in by readers.

Can't Be Real!
Raquel Is a Vision

"By heaven! Alphonse," Raquel heard a voice gasp, "the creature can't be real."

Slowly Raquel turned her head toward the speaker. As a lily might turn its face to the sun. She felt a prickly sensation. The sensation of one who, unsuspecting, takes hold of the handles of an electric battery.

She was gazing at a caricature of herself. A caricature at once horrible and pitiable.

"Come here, my dear," said the caricature. "I've got to touch you before I'll believe you are real. Don't be shy. I am Mrs. Bonart."

"I—I thought I was seeing myself," breathed Raquel, still bewildered.

Had she schemed for days, Raquel could not have by words more gracious, more gratiful to the client of Alphonse.

Mrs. Bonart pounced on her with a little cackle of delight.

"Do you really think we look alike?" she asked, tilting her head to one side in absurd attempt to be coy. "I wondered—but you caught the resemblance at once."

Raquel was getting a close-up of the caricature now. The woman's face was ravaged as a battlefield ever which all the armies of beauty had waged their battles and gone down to defeat. The skin was stretched so tautly over the bone and flabby muscle that it seemed it must part.

"I tell Elsworth—my husband—Mr. Bonart—there's no use of his denying the likeness is there why should he have married me?" the woman cackled at her own jocular humor. "That flesh pink is just the thing for our type of dark beauty. So youthful. We must never forget to accentuate our youth, must we? Just rest here a bit, my dear. Alphonse likes you. I'll change her now! Promise. I'll go and fetch Elsworth."

(Copyright, 1926, Metropolitan Newspaper Service, New York)

SMART SAYINGS OF CLEVER CHILDREN

The Boston Evening American will pay $1 for published smart sayings. Address "Smart Sayings," Boston Evening American.

Little boy seeing potato chips for the first time:

"Oh, mama, look at the big cornflakes" Mrs. T. P. Landry.
East Pepperell.

Magazine and Fiction Page

Chapeaux for Cherie -:- -:- Drawn by Nell Brinkley

You boys' heads may be going around from getting glimpses of fashion articles, insinuating "ads" in the daily newspapers, and the shreds of conversation of your girl friends on millinery going around with WORDS. But girls' heads are clear on the subject, you can assure yourself. YOU! may be in a daze with exotic lace, "chenee," "gelsk," "baku," "magdala crepe "shantung straw." "celanese," "grosgrain, ballibunti, horsehair!" But the girls are not.

They know what is what for the dear little head. George may be calling celanese Pekingese! But Georgette has them all docketed on her little pink, or is it Nile, orchid or Chinese red? Cigarettes.

At last after a long struggle the types were realized, TIRED of the unoriginal chapeaux that has passed on. "More headroom" is the slogan this year, and it feels fine, thank you. There's a shallow crown that's delightful to own. Even the skull-shells are more comfortable. And there is a demureness, a chippernese, a charm, about the ribbons of organdie, the bows, the bits of flowers the fine straw, the shapes the lace that one can't help but envy. At last—a hat that is feminine for every type and oh so pitiguing to the discerning. Take your choice, Greta-type or dark Carmen.

—NELL BRINKLEY.

Copyright, 1926, Newspaper Feature Service, Inc.

How to Keep Well

By DR. R. S. COPELAND

Courage Aids Health

Dr. Copeland

[illegible] and the common name for it is "shaking palsy." Recently I have been asked to repeat some things I have said about this ailment.

It may begin abruptly and suddenly in various muscles, or in one or more of the limbs. On the other hand it may develop slowly and progress very gradually for two or three years.

There is pain moving about, and a trembling or tremor is noticed now in the arm and again in the leg. If the patient is seated on one side of the body.

A peculiar factor in the disease is known as "Parkinson's Mask" [illegible] comes early in the disease. The eyebrows are drawn up all the time, the lips move slightly and slowly in speaking and the face looks almost expressionless. It is as if the features had been cast into a metallic mask.

There is weakness of the muscles and general stiffness is observed. Muscular movements are made slowly and deliberately. Short, hurried steps are characteristic.

The cultivation of a philosophical mind, and patience with the annoyance of the trembling and the disturbed gait will help much in keeping physically well otherwise. There is no reason why these cases should not be long-lived. Unfortunately there is little to be done to relieve the symptoms.

Copyright, 1926, Newspaper Feature Service, Inc.

Organdie Frock for Bridesmaid

By ANN ARDEN

(Ann Arden, broadcasting latest style news over WHDH every Tuesday and Thursday at 11 a. m.)

ORGANDIE FOR BRIDESMAID OR "GARDEN FROCK"

THE NEWLY revived interest in organdie was inevitable in this feminine age; frocks of organdie are so cool and fresh, so in keeping with the feminine mode that everyone who knows the meaning of chic is very much aware of their charm. Anyone in search of a picture frock takes notice, for they are certain to make the wearer look most enchanting.

* * *

ORGANDIE is the material frequently employed for the crisp, summery afternoon dress, entitled a "garden frock." But even if you haven't a garden, you'll want one to wear to afternoon parties and teas.

* * *

THE FROCK pictured looks crisp enough to stand alone! If you are young and slim and chic, it's just the dress for you!

* * *

A FROCK for a bridesmaid, garden party, or just for summertime charm, fashioned of French organdie in peach color—light bodice and full, circular skirt, edged in brown, three pleated ruffles piped in brown about the hips, a circular berthe cape, piped in brown, brown ribbon, belt and tie bow, organdie chou at V neck.

* * *

A BROWN lacy straw hat is worn, with band and bow of rose, and gray-blue ribbon. Of course, this type of costume is shown in many other delectable colorings, too.

* * *

WHETHER it is due to the increased interest in trimming or to an overdose of printed fabrics, piping of contrasting color on frocks of plain organdy, chiffon, taffeta is a frequent feature of afternoon and evening fashions. Outlining the ruffles that are posed peplum-fashion over the hips or outlining a little cape, this edging is very effective.

* * *

IN A SEASON of such complete femininity it is only fitting that ribbons should be used extensively for trimming details. Rows of ribbon on hats, a chou of ribbon at the back of a poke bonnet, ribbon bands trimming coat collars and sleeves, ribbon bows at the neckline, all point to the smartness of this feminine accessory.

* * *

PINK WITH a slight mauve cast—blue with a violet overtone—and a subtly blued gray are among the tones coloring summer frocks. A new hosiery shade with smart possibilities for evening is a warm peach pink. Since femininity has got back to its old ways of frills and furbelows, the false flower has again become a true fashion.

ANN ARDEN will answer questions concerning clothes, social customs, or fashion generally. Address your questions to the Boston Evening American or the Boston Sunday Advertiser, or to Station WHDH.

Model from Theodore, Inc. Hat from Mlle. Cleophee Robillard

Boston Evening American Staff Photo

Dressings Make Salads Different

Martha Lee

Martha Lee

Baby Bunting

MRS. E. J. S. of Arlington sends us this excellent recipe for baby cookies, which are wholesome enough for the little folks.

1 cup sugar
½ cup shortening
2 eggs
½ cup molasses
½ cup sour milk or sweet or sour cream
2½ cups flour
2 tsps. soda
1 tsp. ginger
1 tsp. each of nutmeg, cloves, allspice
1 tsp. cinnamon
½ cup raisins
Cream shortening and sugar. Add beaten eggs, molasses and milk. Sift other dry ingredients together and add gradually. Add floured raisins last. Drop from teaspoon on greased pan and bake in slow oven, 325, for 10 to 12 minutes. Currants can be arranged on the cookies to represent a baby's face.

The Daily Dollar

Address letters to Martha Lee, care Boston Evening American, 5 Winthrop sq.

RHUBARB AND BANANAS

4 cups rhubarb sauce (sweetened)
2 large bananas
½ cup sugar

Slice the bananas in a glass dish. Sprinkle the sugar over them and pour the hot rhubarb sauce on top. Set away to cool and serve cold.

MRS. ELIZABETH NELSON, 96 Thorndike st., Arlington.

Women's Exchange

MRS. F. D. F. sends in this luscious Strawberry Cream Pie:

1 qt. strawberries
1 cup sugar
3 thins. cornstarch
Whipped cream.

Arrange the berries in a baked pastry shell, using only the largest ones. Mash the remaining berries and stir into them the sugar and the cornstarch mixed together. Cook in a double boiler for about 10 minutes after the mixture thickens. Let it cool and pour over the berries in the pie shell. Let stand in the refrigerator until very cold and top with whipped cream when ready to serve.

MRS. D. H. of Farrington st., Wollaston, sends in this recipe for Sweet Potatoes with Pineapple.

Cook the sweet potatoes. Drain and mash with 2 thsps. of butter. Add 1 can of shredded pineapple, drained dry. Beat until the pineapple is well mixed with the potato. Place in baking dish with 10 marshmallows on top. Put in oven until marshmallows are melted.

Serve a good, dessert.

Tomorrow's Table

BREAKFAST
Orange Juice
Waffles Maple Syrup
Coffee

DINNER
Cream of Tomato Soup
Fried Chicken, Southern Style
Creamed Potatoes Green Peas
Hearts of Lettuce with Russian Dressing
Strawberry Shortcake Coffee

SUPPER
Cheese Balls on Lettuce
Popovers with Jelly
Tea or Milk

Correct Manners

By MRS. BEECKMAN

Write, Don't Phone

DEAR MRS. BEECKMAN:

I have received an invitation to a tea to be given by my cousin to meet the young lady who is to marry her son. The invitation reads as follows:

To Meet: Miss Ellen Broscuslos
Mrs. U. Smith
requests the pleasure of your company for Tea on Saturday, June twenty-sixth from four to six o'clock at Four Home Terrace
Please respond

1—Should I send a written answer accepting the invitation, or would a telephone message do?

2—Should one leave a card?

M. V.

1—A telephone acknowledgment of this formal invitation will not do at all. Always you should keep in mind that our answer to an invitation should be "in kind" with the form of the invitation. That is, when we receive an invitation by telephone, naturally we answer by telephone. When the invitation is in the third person—the formal invitation—our acknowledgment should be in the third person. Like this:

Miss Mary Lennon
accepts with pleasure
Mrs. Urban Smith's
kind invitation
for Saturday, June twenty-sixth
at four o'clock

2—Yes. Leave two cards, one for the hostess and one for the guest of honor.

Copyright, 1926, by Frances Syndicate, Inc.

The Beauty Box

By Helen Follett

Straw hats are a help to the girl who laments because her hair is oily. They permit ventilation, and hair needs the air. Scalp massage does not make hair oilier, as is popularly supposed. It brings conditions to normal because it hurries up the blood streams, on which the hair lives and has its being.

BEST JOKE I EVER HEARD

The Boston Evening American will pay $1 for "Best Joke" published. Address "Best Joke," Boston Evening American.

"What's the matter?"

"I wrote an article on fresh milk and the editor condensed it."

DEKHA SNYDER.
45 Evelyn st., Mattapan.

EVENING *New York Stocks* AMERICAN *News of Street* MARKETS

STOCKS LOWER IN LAST HOUR OF TRADING

New York, June 14—Although urgent liquidation appeared to have been completed, the stock market ended the week on a bearish frame of mind today, unsettled by the passage of the Hawley-Smoot tariff measure in the Senate.

Trading was extremely dull until the last half-hour, when selling became active. There was little in the week-end news to help raise confidence. The weekly business and mercantile reviews pointed primarily to the downward seasonal trends for this period, and further decline in commodity prices.

PESSIMISM OVERDONE

There is a growing feeling in some quarters, however, that pessimism is being carried to extremes. Martin J. Insull, president of the Middle West Utilities Co., issued a statement saying:

"My feeling is that our business, taking the country as a whole, is much better than our business psychology."

The oil shares were helped by reports of the Transcontinental-Phio Oil Merger, and displayed a relatively easier tone than other parts of the list. This consolidation is believed to be only one of several now in the negotiation stage.

Further liquidation in the Chicago Wheat Pit was manifested in stocks. July wheat dipped below a dollar a bushel to a new low for the season. Further downward revision in coppe quotations appeared. Copper Exporters, Inc., placing its price at 13.55 cents a pound.

C. I. F., European ports.

The copper shares were depressed this week despite unofficial rumors that European consumers were cancelling orders in retaliation for the increased tariff.

CEMENT IS AIDED

One stock favorably influenced by the tariff action was International Cement, which rose 3 points, reflecting the favorable aspects of the tariff of 6 cents per hundred pounds on foreign cement.

International Telephone was a soft spot, tumpling 5 points in a record low for the present shares. In the coppers Anaconda sold off 2 points to the lowest since June, 1928, and American Smelting and Phelps Dodge reached new lows for the year by points.

Shares losing 2 to 5 points including such issues as U. S. Steel, American Telephone, Johns Manville, Westinghouse Electric, Public Service of New Jersey, and Marx-American Tobacco B. American Water Works, Worthington Pump & Case dropped about 6 to 10 points.

Several investment rails reached new lows for the year including Atkinson, Topeka & Santa and Illinois Central.

The closing tone was weak.

General Baking's Dividends Ordered

General Baking Corp. has declared a dividend of 75 cents a share on its $5 cumulative preferred stock, payable July 1 to stock of record June 19. This is the same dividend that was declared three months ago at which time the dividend was reduced to 75 cents from $1.50.

General Baking Co., the operating subsidiary of General Baking Corp., declared the regular quarterly dividend of $2 a share on its $8 cumulative preferred stock, payable June 30 to stock of record June 21. Plants are in Boston, Philadelphia, Allentown, Kansas City, St. Louis, Rochester, Syracuse, Baltimore, Canton, O., Cleveland, Detroit, Enid, Oklahoma City, Okla.; Hutchinson, Kan., New Orleans, Norfolk and 17 other cities.

Mortgage Loans' Total Unchanged

Minneapolis, June 14—Total mortgage loan fundings of the Investors Syndicate for the month of May amounted to $630,424.21, W. F. Crabb, vice-president, announced today. This figure is practically the same as that of total loans funded by the company in April, Mr. Crabb said.

Loans were made on residential property in 17 real estate centers in the United States during May. The average loan was $3820 as compared to $3973 for the first five months. All loans are made on an amortization plan, requiring monthly payments.

Virginia Electric to Change Stock

New York, June 14—Notice has been received by the Stock Exchange from Virginia Electric & Power Co. of proposed change in authorized stock so that there will be authorized 3,500,000 shares of common, no-par, and 260,000 shares of no-par $6 preferred stock. Each present share of 7 per cent preferred will be exchanged for 1.1-6 shares of $6 preferred. Each share of $6 preferred will be exchanged for one share of $6 preferred. Each share of common will be exchanged for five shares of new common stock.

Germany and Italy Take Loan Quotas

Berlin, June 14 (AP)—The German allotment of the Young plan loan was over-subscribed nearly three times. Subscriptions today totalled 88,000,000 marks.

Rome, June 14 (AP)—The Italian allotment of the Young plan bonds of 110,000,000 lire was oversubscribed by 11.30 o'clock this morning when the books were closed.

NEW YORK STOCK EXCHANGE

Sales today (INS), 4,250,000 shares. Yesterday, 2,321,900 Week ago, 2,346,200 Year ago, 3,235,400 1930 to date, 448,816,100 1929 to date, 499,746,100 1928 to date, 399,005,300

A

1930 High	1930 Low	Stock and Dividend	High	Low	Close	Net Chg.
42⅞	22	Abitibi Power	29¾	28¼	29¼	+ 1¼
36⅝	23⅛	Adams Exp (2.60)	28	27¼	27½	
32	23¼	Adams Mills (2)	29½	28¾	29¼	+ ⅛
23¼	11	Adv Rumely	13⅝	12⅝	12⅝	
136⅝	118	Air Reduc. (4½d)	139¾	134¾	134¾	— 4½
27⅝	15¾	Ajax Rubber	18¾	18¾	18¾	
35⅝	25⅝	Alaska Juneau	31½	31	31	— ⅛
15⅝	9⅛	Albany P W P	11¾	11¾	11¾	
24¾	21¼	Allegheny Corp	22¾	21¾	21¾	— ⅝
334	255½	Allied Chem (6d)	290	290	290	— 1
69¾	49¼	Allis Chalmers (3)	58¾	55¾	55¾	— 2
31⅛	18	Amerada (2)	28½	28½	28½	+ ⅛
46	44	Am Beet Sugar	47	45⅝	45⅝	
55½	30	Am Bank Mag	33⅝	32¾	33⅝	— 1
44	25	Am Brake (2.40)	41¼	41	41	
26⅛	8¾	Am Br Boyer	16	16	16	
117⅜	114⅝	Am Can (4d)	116¾	116	116¾	
82⅞	52	Am Car & Fy (6)	53	53	53	
92⅝	45	Am Chain (3)	50	50	50	+ ¼
69¼	46	Am Chain pf (5)	60	60	60	— 1
51¼	36⅝	Am Chicle (2½)	41	40½	40¾	+ ⅛
31¾	15⅝	Am Com Al	17¾	17¾	17¾	— ⅛
69	55	Am & Fn Pw	56	55	55	— 1
111⅛	107	Am & F P T pf (7)	109½	109½	109½	
72⅞	46	Am Hawaiian (2.40)	47¾	47¾	47¾	— ⅛
27⅝	8¾	Am Hide & L	4¾	4¾	4¾	
55⅝	34⅝	Am Home Prd (4)	37¾	37¾	37¾	— ⅛
51⅞	36⅝	Am Metals (3)	38⅝	38	38	— ⅛
34⅝	7	Am Piano	8	8	8	
79⅜	72	Am Pw & Lt (1D)	93¾	90¾	90¾	
88⅜	80	Am Pw 5 pf std (5)	85¾	85¾	85¾	— ¼
107⅝	100	Am Pw 6 pf std (6)	106	106¼	106	— ¼
29¾	28½	Am Rs & RS (1½)	27¾	27	27	
30¾	20	Am Republics	20¼	20¼	20¼	— ⅛
100⅞	28½	Am Roll M (2d)	30¾	30¾	30¾	
29½	10	Am Seating	10¼	10¼	10¼	
22¾	8	Am Shipbldg	8	8	8	
78⅜	65¾	Am Smelting (4) ...	68	65¾	65¾	— 2¾
71⅝	55⅞	Am Smelt pf (7) ...	63¾	63¾	63¾	— ⅛
22¾	9	Am Sol & Chem	9¾	9¾	9¾	
51⅞	40	Am Steel Fd (3) ...	41	41	41	— ¼
51⅞	40	Am Sugar (2.40) ...	41¼	41¼	41¼	
27⅝	21⅝	Am Tel & C (3)	16	16	16	
274⅝	214⅝	Am Tel & Tel (9) ..	219¼	215	215¼	— ¼
284¾	197	Am Tob (B) (6)	240	240	240	— 7
284¾	197	Am Tob B (6T)	245	243	243	— 7
141¾	125	Am Type Fd	130	130	130	
124⅞	88½	Am Water W (1d) ..	100	95	95	— 4
106⅞	96⅝	Am WW 1 pf (6) ..	104½	104½	104½	— ¼
69¼	46	Am Woolen	47	47	47	— ¼
9	3	Am Wr Paper ctf...	3	3	3	
9¾	⅝	Am Zinc	8½	8½	8½	— ⅛
29⅛	16	Am Zinc pf (6)	23⅝	23⅝	23⅝	
57⅞	36⅝	Anaconda (7)	37¾	37¼	37¼	— 1
51⅞	20¼	Anaconda Wire (3)	34¾	34¾	34¾	— ⅛
51⅞	35	Anmour Can (2.60)	43¾	43¾	43¾	
51⅞	35	Andes Copper (1)	43¾	43¾	43¾	
23⅞	21	Archer Dan (2)	21¾	21¾	21¾	
106⅛	84¾	Arm D T pf (7)	94¾	94¾	94¾	
51⅞	35	Armour Il A	43¾	43¾	43¾	
51⅞	35	Armour Il B	43¾	43¾	43¾	
24⅞	12⅝	Armour Il pf (7) ..	12¾	12¾	12¾	
28⅝	24⅞	Art Metal (2)	26	26	26	
51⅞	35	Asso Apparel (2) ..	43¾	43¾	43¾	
51⅞	35	Assn Dry Gds (2) ..	38	38	38	
27⅝	21⅝	Atchison (10)	216	213	215	— 1
107⅞	102½	Atchison pf (5) ...	104½	104½	104½	— ½
51⅞	38⅜	Atlantic Gulf (1) ..	58¾	58	58	— ¾
51⅞	35	At Refin (4.50) ...	43¾	43¾	43¾	— ¼
106	72	Atlas Pow (2)	73¾	73¾	73¾	— ¼
106	101	Atlas Pow pf (6) ...	105	105	105	— ¼
51⅞	35	Atlas Stor (2.40) ..	38¾	38¾	38¾	
26⅜	20	Auburn Auto (4.60)	23¾	23¾	23¾	
51⅞	35	Austrian (1.45) ...	43¾	43¾	43¾	
58⅜	37	Auto Ri R (1.60) ..	43¾	42½	43¾	+ 1¼
47¾	4¾	Avia Corp (3bl) ...	5¾	5¾	5¾	

B

18	9	Baldwin Loco (1¾)	10⅞	10½	10⅝	
106¾	105¾	Balt & Ohio (7) ...	107	105	105	— 3
51⅞	35	Bangor & Ar (3½)	43¾	43¾	43¾	
51⅞	35	Barker Bros (3) ...	43¾	43¾	43¾	
51⅞	35	Barnsdall A (1) ...	43¾	43¾	43¾	
51⅞	35	Baruch Sen (2) ...	43¾	43¾	43¾	
92⅞	67	Beatrice Cr (3) ...	69	69	69	
51⅞	35	Beech Aut Pk (2) ..	43¾	43¾	43¾	
51⅞	35	Bendix Avia (2) ...	43¾	43¾	43¾	
51⅞	35	Best & Co (2)	43¾	43¾	43¾	
51⅞	35	Bethlehem St (3) ..	43¾	43¾	43¾	
51⅞	35	Beth St pf (7)	43¾	43¾	43¾	
51⅞	35	Blaw-Knox (2)	43¾	43¾	43¾	
60⅜	42¾	Bohn Alum (3½bl)	43	43	43	
51⅞	35	Borden Co (2)	43¾	43¾	43¾	
51⅞	35	Borg Warner (3) ...	43¾	43¾	43¾	
112⅞	91½	Bos & Me RR (4) ..	90	90	90	
51⅞	35	Briggs Mfg	43¾	43¾	43¾	
51⅞	35	Brkln Un Gas (2) ..	43¾	43¾	43¾	
128⅞	113	Brooklyn Edison (5)	120	120	120	
51⅞	35	Brunswick-Ba (2) ..	43¾	43¾	43¾	
51⅞	35	Burroughs Adm (2)	43¾	43¾	43¾	
51⅞	35	Bury Eq pf (7)	43¾	43¾	43¾	
51⅞	35	Butler Bros (1.60) ..	43¾	43¾	43¾	
51⅞	35	Bulova Watch (5) ..	43¾	43¾	43¾	
51⅞	35	Budd Mfg	43¾	43¾	43¾	
51⅞	35	Budd Wheel (1)	43¾	43¾	43¾	
51⅞	35	Burnham Ad (1) ...	43¾	43¾	43¾	
51⅞	35	Burns Bros	43¾	43¾	43¾	
51⅞	35	Butte & Sup	43¾	43¾	43¾	
51⅞	35	Byers A M	43¾	43¾	43¾	

C

77	65¾	California P (4) ...	67¾	66¾	67¼	
51⅞	35	Cal & Ariz (5)	43¾	43¾	43¾	
51⅞	35	Cal & Hecla (2½) ..	43¾	43¾	43¾	
30	19	Campbell W	21	21	21	
51⅞	35	Canada Dry (1)	43¾	43¾	43¾	
51⅞	35	Canadian Pac (10) ..	43¾	43¾	43¾	
51⅞	35	Can Pacific w i	43¾	43¾	43¾	
51⅞	35	Capital Ad (2)	43¾	43¾	43¾	
42	31	Cap Admin (2)	37	37	37	
51⅞	35	Carbide & C (3) ...	43¾	43¾	43¾	
51⅞	35	Carrier Mf (2)	43¾	43¾	43¾	
51⅞	35	Case Threshing (4)	43¾	43¾	43¾	
51⅞	35	Cash Reg (2)	43¾	43¾	43¾	
51⅞	35	Caterpillar T (2bl)	43¾	43¾	43¾	
51⅞	35	Cavanaugh pf (6½)	43¾	43¾	43¾	
51⅞	35	Checker Cab (1.60)	43¾	43¾	43¾	
51⅞	35	Celotex Co	43¾	43¾	43¾	
51⅞	35	Celotex Co pf (6) ..	43¾	43¾	43¾	
51⅞	35	Certain-teed P	43¾	43¾	43¾	
51⅞	35	Chen Corp (3½) ...	43¾	43¾	43¾	
51⅞	35	Chesa & Ohio (4) ..	43¾	43¾	43¾	
51⅞	35	Chi & Alton pf	43¾	43¾	43¾	
51⅞	35	Chi & N W (5)	43¾	43¾	43¾	
51⅞	35	Chi Gt. West	43¾	43¾	43¾	
51⅞	35	Chi & N W P	43¾	43¾	43¾	
51⅞	35	C M St P (7)	43¾	43¾	43¾	
51⅞	35	Chi & N W (5)	43¾	43¾	43¾	
51⅞	35	Chi Pneu T (2.50) ..	43¾	43¾	43¾	
51⅞	35	Chi R I & Pac pf (5)	43¾	43¾	43¾	
51⅞	35	Chi R I & Pac pf (6)	43¾	43¾	43¾	
51⅞	35	Chic (Tel Ad) (3) ..	43¾	43¾	43¾	
51⅞	35	Chicks C (0.60) ...	43¾	43¾	43¾	
51⅞	35	Childs Co (2.40) ...	43¾	43¾	43¾	
51⅞	35	Chrysler (2.50) ...	43¾	43¾	43¾	
51⅞	35	Cities Service	43¾	43¾	43¾	
51⅞	35	Clark Equip (2) ...	43¾	43¾	43¾	
51⅞	35	Coca Cola (4)	43¾	43¾	43¾	
51⅞	35	Colgate & Am	43¾	43¾	43¾	
51⅞	35	Col Baseo (0)	43¾	43¾	43¾	
51⅞	35	Col P & L (2.50) ...	43¾	43¾	43¾	
51⅞	35	Colum Carb (3) ...	43¾	43¾	43¾	
51⅞	35	Columbia Gas (2) ..	43¾	43¾	43¾	
51⅞	35	Col G&E 7 pf (7) ..	43¾	43¾	43¾	
51⅞	35	Col Graph (.871) ...	43¾	43¾	43¾	
51⅞	35	Com Credit (2)	43¾	43¾	43¾	
51⅞	35	Com Credit pf (6) ..	43¾	43¾	43¾	
51⅞	35	Com Solvents (1d) ..	43¾	43¾	43¾	
51⅞	35	Comm Inv Tr (6d) ..	43¾	43¾	43¾	
51⅞	35	Congl Natrs	43¾	43¾	43¾	
51⅞	35	Congress Cigar (4) ..	43¾	43¾	43¾	
51⅞	35	Cons Film (1.60) ...	43¾	43¾	43¾	
51⅞	35	Cons Film pf (2) ...	43¾	43¾	43¾	
51⅞	35	Cons Oil (1.20)	43¾	43¾	43¾	
51⅞	35	Cons Gas pf (5) ...	43¾	43¾	43¾	
51⅞	35	ConRR of C pf (4) ..	43¾	43¾	43¾	
51⅞	35	Cont Can (2)	43¾	43¾	43¾	
51⅞	35	Cont Baking A	43¾	43¾	43¾	
51⅞	35	Cont Baking B	43¾	43¾	43¾	
51⅞	35	Cont Can (2.50) ...	43¾	43¾	43¾	
51⅞	35	Cont Diam (2.50) ...	43¾	43¾	43¾	
51⅞	35	Cont Ins (2.40) ...	43¾	43¾	43¾	
51⅞	35	Cont Motors	43¾	43¾	43¾	
51⅞	35	Cont Oil	43¾	43¾	43¾	
51⅞	35	Cont Shares (13) ...	43¾	43¾	43¾	
51⅞	35	Corn Prods (3½) bl.	43¾	43¾	43¾	
51⅞	35	Crm of Wht (2½) b.	43¾	43¾	43¾	
51⅞	35	Cuty, Inc	43¾	43¾	43¾	
51⅞	35	Crosley Radio	43¾	43¾	43¾	
51⅞	35	Cuba Co	43¾	43¾	43¾	
51⅞	35	Cub Am Sugar	43¾	43¾	43¾	
51⅞	35	Cudahy Pack (4) ...	43¾	43¾	43¾	
51⅞	35	Curtis Pub (4½b) ..	43¾	43¾	43¾	

C

1930 High	1930 Low	Stock and Dividend	High	Low	Close	Net Chg.
51⅞	35	Curtiss Wright	43¾	43¾	43¾	
19⅝	10⅞	Curtiss Wright A...	11	11	11	— ⅛
72	55	Cutler Hamm (3.5)	62	62	62	— 1

D

43⅞	28⅜	Davison Chem	30½	30	30	— ⅛
153	118½	Del Lac & W (7b).	117¾	116¼	116¾	— ⅛
80	60	D & R G W pf	62¾	62¾	62¾	— ¼
2658⅝	1955½	Detroit Edison (5).	217	212	217	
237	139	Diamond Match (3)	203	200	205	— ¼
40¾	14	Dodge Bros (1) ...	15	14¾	14¾	
27⅞	22	Drug Inc (4)	26¾	26¾	26¾	
43⅞	27¾	Dunhill Int (.40) ..	28¾	28¾	28¾	
143⅝	112½	DuPont 6 N (4½b)	120	117¾	117¾	— ¼
121	114⅛	DuPont db (6)	119¾	119	119¾	
57¾	44⅝	Durham H (2)	52¾	52¾	52¾	

E

265¼	175½	Eastman K (4½ bl.	221	218	218	— 6
24⅞	24	Eaton Axle (3)	27¾	27	27	+ ¼
51⅞	35	Edison Bldgs pf	43¾	43¾	43¾	
51⅞	35	Engineers Pb (1d).	52	51	51	— 1
51⅞	35	Elec Auto L (4)	43¾	43¾	43¾	
51⅞	35	Elec P & Lt (1) ...	43¾	43¾	43¾	
51⅞	35	Elec P & L pf (7) ..	1078	1078	1078	— 2
51⅞	35	Elec Pw & Lt	6634	6634	6634	
51⅞	35	Eureka Vac (4)	43¾	43¾	43¾	

F

63	52½	Fed Water B (2.40)	54¾	54	54	
75⅝	65⅛	Fidelity Phn	70	70	70	+ ⅛
51⅞	35	Fifth Ave Bus (1.6)	43¾	43¾	43¾	
51⅞	30½	First Nat S (2½) ..	33	33	33	
51⅞	35	Fisk Rubber	43¾	43¾	43¾	
51⅞	35	Fisk Rubber pf	43¾	43¾	43¾	
51⅞	35	Foster-Wh Co (2).	90½	85	85	— 5
51⅞	35	Fox Film A (6)	43¾	43¾	43¾	
51⅞	35	Freeport Tex (5b).	43¾	43¾	43¾	— 2
51⅞	35	Gamewell Co (3) ...	43¾	43¾	43¾	

G

14⅞	10⅛	Gen Am Investors.	10½	10½	10½	— ⅛
117⅛	96⅛	Gen Am Tank (6d)	98¾	97¾	98½	
51⅞	35	Gen Asphalt (4) ...	43¾	50¾	50¾	— 2
51⅞	35	Gen Baking (1) ...	43¾	43¾	43¾	
51⅞	35	Gen Cable	19	19	19	
51⅞	35	Gen Cable A (4) ..	43¾	43¾	43¾	
51⅞	35	Gen Elec (1.60)	73¾	73¾	73¾	— ⅛
51⅞	35	Gen Gl Sons (.60) ..	43¾	43¾	43¾	
51⅞	35	Gen Mills (3)	43¾	43¾	43¾	
51⅞	35	Gen Motors (3.20b)	46	44¾	44¾	
51⅞	35	Gen Motor pf (7) ..	136½	136¼	136½	
51⅞	35	Gen Outdr Advar ..	12¾	12¾	12¾	
51⅞	35	Gen Pub Ser (.60) ..	43¾	43¾	43¾	
51⅞	35	Gen Ry Sig (2)	85¾	85	85¾	
51⅞	35	Gen Refract (4½b)	77¾	73¾	77¾	+ ¼
51⅞	35	Gen Tire (3)	43¾	43¾	43¾	
51⅞	35	Gen Theaters	38¾	36	36½	
51⅞	35	Gen Ry R (6d)	78¾	77	77	
51⅞	35	Gimbel Bros	43¾	43¾	43¾	
51⅞	35	Gildden Co (5d)	20¼	19½	20	
51⅞	35	Gillette Saf (2) ...	43¾	43¾	43¾	
51⅞	35	Gold Dust (3½)	43¾	39¾	40¼	
51⅞	35	Goodrich (4)	43¾	43¾	43¾	
51⅞	35	Goodyear Tire (5)	73¾	71¾	71¾	
51⅞	35	Gotham B H	12	12	12	
51⅞	35	Graham Pap	43¾	43¾	43¾	
51⅞	35	Granby Consol (8) ..	43¾	43¾	43¾	
51⅞	35	Grand Union	43¾	43¾	43¾	
51⅞	35	Grant W (2.40)	43¾	43¾	43¾	
51⅞	35	Gt North pf (3) ...	43¾	43¾	43¾	
51⅞	35	Gt Nor Ore (4.50) ..	43¾	43¾	43¾	
51⅞	35	Gt West Sg (2.80) ..	43¾	43¾	43¾	
51⅞	35	Grigsby Grunow ...	43¾	43¾	43¾	
51⅞	35	Gulf States (6)	43¾	43¾	43¾	

H

51⅞	35	Hahn Dept St	43¾	43¾	43¾	
51⅞	35	Hall Print (3)	43¾	43¾	43¾	
51⅞	35	Hanna (2)	43¾	43¾	43¾	
51⅞	35	Harshaw Chm (5) ..	43¾	43¾	43¾	
51⅞	35	Hec Ml	43¾	43¾	43¾	
51⅞	35	Houda Mot B (1.20)	43¾	43¾	43¾	
51⅞	35	Houston Oil	43¾	43¾	43¾	
51⅞	35	Howe Sd (4.5bl) ..	43¾	43¾	43¾	
51⅞	35	Hudson Motr (3) ..	43¾	43¾	43¾	
51⅞	35	Hupp Motors	43¾	43¾	43¾	

I

51⅞	35	Independent O (2).	43¾	43¾	43¾	
51⅞	35	Indian Refin	43¾	43¾	43¾	
51⅞	35	Indian Refin pf ...	43¾	43¾	43¾	
51⅞	35	Interboro R T	43¾	43¾	43¾	
51⅞	35	Interrent Pub	43¾	43¾	43¾	
51⅞	35	Int Cement (4.5bl)	43¾	43¾	43¾	
51⅞	35	Int Carriers Ltd ...	43¾	43¾	43¾	
51⅞	35	Int Comm Ry	43¾	43¾	43¾	
51⅞	35	Int Combus Eng ...	43¾	43¾	43¾	
51⅞	35	Int Comb of	43¾	43¾	43¾	
51⅞	35	Int Hydro Elec	43¾	43¾	43¾	
51⅞	35	Int Harvest (2½) ..	43¾	43¾	43¾	
51⅞	35	Int Mercan Mar ...	43¾	43¾	43¾	
51⅞	35	Int Match pf (4) ..	43¾	43¾	43¾	
51⅞	35	Int Mer Mar ctf ...	43¾	43¾	43¾	
51⅞	35	Int Nickel (1)	43¾	43¾	43¾	
51⅞	35	Int P&P A (2.40) ..	43¾	43¾	43¾	
51⅞	35	Int Pow C	43¾	43¾	43¾	
51⅞	35	Int Salt (3)	43¾	43¾	43¾	
51⅞	35	Int Tel & Tel (3) ..	43¾	43¾	43¾	
51⅞	35	Investors Phn	43¾	43¾	43¾	
51⅞	35	Iron Products	43¾	43¾	43¾	

J

51⅞	35	Jewel Tea (4b)	43¾	43¾	43¾	
51⅞	35	Johns Manville (5)	43¾	43¾	43¾	

K

51⅞	35	Kaufman D S (1½)	43¾	43¾	43¾	
51⅞	35	Kelly Alby pf (7) ..	43¾	43¾	43¾	
51⅞	35	Kelly Sp Tire	43¾	43¾	43¾	
51⅞	35	Kelvin Bath (1) ...	43¾	43¾	43¾	
51⅞	35	Kelsey Hayes (2) ..	43¾	43¾	43¾	
51⅞	35	Kelvinator	43¾	43¾	43¾	
51⅞	35	Kendall Ref (2.50)	43¾	43¾	43¾	
51⅞	35	Kimby Clark (2½) ..	43¾	43¾	43¾	
51⅞	35	Kinner Airpl	43¾	43¾	43¾	
51⅞	35	Kraft Phenix (1½) ..	43¾	43¾	43¾	
51⅞	35	Kresge S S (1.60) ..	43¾	43¾	43¾	
51⅞	35	Kresge Dept (1d) ..	43¾	43¾	43¾	
51⅞	35	Krueger & T (1.8) ..	43¾	43¾	43¾	

L

51⅞	35	Lambert Co (2)	43¾	43¾	43¾	
51⅞	35	Lehigh P C (3½) ..	43¾	43¾	43¾	
51⅞	35	Lehigh Val (4½) ..	43¾	43¾	43¾	
51⅞	35	Lehigh Val pf	43¾	43¾	43¾	
51⅞	35	Lehn & Fink	43¾	43¾	43¾	
51⅞	35	Liggett & M (7) ...	43¾	43¾	43¾	
51⅞	35	Liggett & M B (4½)	43¾	43¾	43¾	
51⅞	35	Liggt & M pf (7) ..	43¾	43¾	43¾	
51⅞	35	Liquid Carb (4) ...	43¾	43¾	43¾	
51⅞	35	Loew (3)	43¾	43¾	43¾	
51⅞	35	Loew's pf w w (6) ..	43¾	43¾	43¾	
51⅞	35	Loose Wiles (2.70b)	43¾	43¾	43¾	
51⅞	35	Lorillard (7)	43¾	43

NEWS OF *Trends of the Day* BOSTON *New York Curb* MARKETS

BOSTON STOCK PRICES ARE IRREGULAR

Active issues were more off than up at the close of week-end trading on the Boston Stock Exchange. Recessions, however, were not large.

United Shoe was up a point at 64¾. New Haven Railroad added 1⅜ at 112¼. Boston Edison eased a point at 267.

Westinghouse was down 5 at 251⅞, and U. S. Steel off 3 at 168. American Telephone lowered 2¼ at 215⅞.

North American Aviation was up 2¼ at 9⅝. North American Co. was down 2 at 108½. General Electric backed 1¼ at 73⅝.

Boston Personal Property was down 2½ at 215. Atchison ran off 2⅜ at 214¾. Anaconda yielded 1¼ at 51⅜.

The chasm was irregular.

A $20,000,000 loan to Germany is about to be consolidated, declared Dr. J. Henry Schroeder banking interest in New York, the Vossische Zeitung says for "productive public enterprises." It added the loan, bound up with the Young plan, would be a forerunner of an extensive extension of credit.

A new company will be formed, the newspaper said, to handle this credit, with reserves of about $100,000,000. The German government will be represented in the company through the Reichstrasb Gesellschaft. It added, also, it will seek loans chiefly in the United States.

Gain in May Sales Reported by Chains

New York, June 14—A table of 85 chain store companies reporting sales for May, compiled by Merrill, Lynch & Co., shows aggregate sales of $358,855,763, compared with $344,627,451 for the like month last year. Aggregate sales of these companies for the first five months of 1930 amounted to $1,636,793,974, compared with $1,554,631,597 for the corresponding period last year.

Advice Is Free

Before you buy or sell stocks or bonds, you ought to secure unbiased expert advice. Send your investment problems with stamp to Frank H. Meloon, Financial Editor, Boston Evening American, 8 Winthrop sq., Boston. Letters of replies are made by mail direct.

KEEP IN THE BANK

A. H., Stoughton—I own $20,000 first mortgage bonds, 50 shares Weirton Steel and 100 shares Consolidated Gas, Baltimore & Ohio, 10 each American Water Works & Electric first preferred, United National Bank and Irving Trust. I have saved an additional $2000 which I want to invest. How about American Smelting & Refining.

Ans.—Though American Smelting & Refining common has paid dividends at various rates from 1905, with exception of 1921, the present status of the stock is speculative. Because of lower metal prices it is thought unlikely earnings for 1930 will equal 1929, when $10.02 a share was shown. The normal rate on the present stock is $4 a share. In times like the present $2000 in cash in the savings bank is not too much. It may be useful in emergencies. Most of your stocks are excellent and the income is assured. The exception is Western Maryland. That stock, paying nothing, is a mere speculation. In 1921, July 1 dividend arrrears on the $7 cumulative preferred will amount to $84 a share.

SEEKS OPINION

C. G., Worcester—I shall appreciate your opinion of my securities, as follows: Ten shares each Standard Oil of New York, Standard Oil of New Jersey, General Motors, United Corporation, Niagara-Hudson Power, and Commonwealth & Southern.

Ans.—From an investment viewpoint the best stocks in your list are Standard Oil of New York and Standard Oil of New Jersey. Both are speculative, too. United Corp. pays no dividends. It is a speculation. The investment status of the stock, however, is speculative because of lessened sales and competitive conditions. Because there is not wide margin of earnings beyond dividends, Niagara-Hudson Power and Commonwealth and Southern are speculative, too. United Corp. pays no dividends. It is a speculation. The investment status of the stock, however, is speculative because of lessened sales and competitive conditions. Because there is not wide margin of earnings beyond dividends, Niagara-Hudson Power and Commonwealth &

American Financial News

FORBES SEES BUSINESS AS IMPROVING

By B. C. FORBES

New York, June 14—Martin J. Insull, president of Middle West Utilities Company, and influentially connected with Middle-Western enterprises, gives us the best comment on conditions and prospects that this ●ntinua has printed in many moons. See if you don't agree with him. He says:

"My feeling is that our business, including the country as a whole, is much better than our business psychology.

B. C. Forbes

"The fact seems to be that fluctuations—whether booms or depressions—are not as important in the long run as they appear close at hand. The trend of business activity and prosperity is gradually higher year by year, and this is more significant than the short-term changes."

Don't you like that? Then, "Our business is much better than our business psychology?"

At least in New York pessimism has been running riot. I am looking forward to getting away from New York next month to enjoy a journeying across the continent to the Pacific Coast. Wall Street has its nose so close to the ticker that a fluctuation of a point or two in leading stocks is regarded as more important than what is happening in agriculture, the industry on which the well being of nearly one-fifth of our whole population depends.

* * *

Owners of American industries—the stockholders—strikingly revealed how they feel about the tariff when, on Thursday, they immediately sold stocks on the announcement by Senator Reed of Pennsylvania that he would vote for the tariff bill. It is proverbial that Wall Street can stand anything except uncertainty. Therefore, the announcement of Hoover

CURIOUS CREATURES

By RICHARD A. ADDISON

BOSTON PORT NEWS

By CARL MORRISON

Amos 'n' Andy may now relax. The harbor news broadcast next Monday night on the American's station WHDH has been changed from 7 p. m. to 8:15 o'clock.

We understand that Amos was very much "regruted" to learn of this new and threatening radio competition. Their lawyer was preparing an injunction against the ship news editor for daring to trespass upon the 10-minute period belonging to the famed pair.

Not wishing to steal Amos 'n' Andy's radio audience from them, the editor obtained a change in time. For half an hour from 8:15 to 8:45 o'clock, the big parade of harbor performers will go on the air.

PROGRAM FEATURES

Besides those announced yesterday, the program will include:

Piano numbers by George P. Peterson, new Luckenbach traffic representative.

Popular songs by "Al" Tivnan, export manager of the National Biscuit Co., who formerly was a vaudeville artist. David Kelleher, vice-president of H. P. Lambert Co., will accompany on the keys.

Gladys Johnstone, soprano and pianist, who studied in foreign countries, and who was chosen by Mr. Clive of the Copley Players as an excellent performer.

A surprise feature will be the "Harbor Mystery Man." He will do a special radio feature. If you can guess his identity, during the ship news editor of the American and state your opinion as to who this man is, he is known to hundreds in the harbor who may recognize his voice.

PRIZE AWARDS

To the first 20 people writing in accurate guesses, the editor will present passes to the Lowe's State Theater. All next week Marion Davies will be seen in the colorful photoplay, "The Florodora Girl." Each pass will be good for two persons.

Remember, you may do business with this man. He may be your intimate friend. Listen for his voice and you may be one of the fortunate pass winners. Send your guesses, with a stamped return envelope showing where the pass is to be mailed.

Other radio performers Monday night at 8:15 will include: Miss Anna G. Feely of the U. S. Shipping Board, well known radio singer; "Fitter" Fitzgerald, Longshoreman's Union president, who will sing his original song of Down in Number Three"; Harold Green, harbor magician; Johnny Hanley and Melvin Meinnon, two expert ukulele players.

P. S.—Tell Amos and Andy not to worry.

Today's Who's Who

Franklin J. McGlynn, district manager of the Luckenbach office of Boston, is the subject of today's Who's Who in the Harbor.

"Frank" has been in the steamship business for 20 years, in New York, Buffalo and Boston. He was the first chief clerk here for his line, which now employs about 100 employes. His experience in New York includes one year at sea.

Blank & Stoller Photo

F. J. McGlynn

McGlynn believes in boosting the harbor. He says New England shippers to use the port of Boston, and has a policy of having all possible Luckenbach repair work done in the Hub. This represents hundreds of thousands of dollars annually for Boston.

His hobbies include swimming, gardening and golfing. He is in the City Club, the Elks, the Traffic Club and the Chamber Maritime Association.

"I'm an adding machine golfer," he confessed, when asked about his score.

Another hobby is his young son, who helps "unplant" the garden.

Bostonians Afloat

Sailing today from New York on the Pilgrim, Bermuda, Bermuda was Miss Florence Wilbur of Boston.

On the Atlantic of the White Star Line, sailing today from New York for Liverpool, are Dr. Russell Bidford, Miss Margaret Slattery, Mr. and Mrs. E. W. Brown, Mr. and Mrs. Clinton Cross, Florence N. Wilson, Miss Eleanor Curtis, Dr. and Mrs. Walter E. Curry, Miss Beatrice H. Perry, Miss Mary L. Thompson, Harry Pusey, Miss Agnes Foster and Miss Eleanor Boston, all of Boston.

Sailing today from New York yesterday on the M. S. Rex liner steamer George Washington, which carried a return group of Youth Pilgrimage delegates, were Mr. and Mrs. David J. O'Connor of Cambridge, Mrs. Chester Cross and Miss Edith M. White of Chestnut Hill.

Miss Mary D. Cline of Lime st., Boston, will sail today from New York on the S. S. Adriatic for Ireland, where she will attend the noted Millennial Celebration. She is the proxy for Mrs. Mary A. Ahearn, Board of Commissioners for Foreign Missions.

On the North German Lloyd Liner Karlsruhe, sailing today from Boston for Gothaway and Bremen, were Hans Bostonian-Mr. and Mrs. William F. Mendenmacher, Dr. and Mrs. Adolph Kreiss of Newton, Mr. and Mrs. Lewis Wyde & Mrs. Frederick Peabody, Mr. and Mrs. Richard Sorrell and baby, accompanied by Mrs. Howard Sorrell, Miss Mary Sorrell, John G. Gill, Miss Frances Costello and Miss Jeanette Wright, Margaret Costello of Brighton, Mrs. Barbara Geary of South Boston and six children.

Miscellaneous

Seamen signing up in Boston yesterday included: John Knoop of Cambridge, George Bowerman of Boston, Kastik Sukes of Chelsea, and Edward Relsaco of Boston, all bound for Russia.

The Edward Luckenbark was due to arrive in Boston some time today with arrival reported at sea to the fog. This is her first trip to Hub since her grounding at Resident Block Island last January. She will take cargo out next Monday. More than $200,000 was spent in repairs on this $2,000,000 freighter.

Our daily sea advice to landlubbers consists of:

"Take good care of the swabcomb, which you can usually find underneath the first mate's bunk, who will not mind your bothering him when you ask to clean it every morning and night."

Today's safety slogan reads:

In all set up, the dragging of one fall against the other without plenty of sag is positively dangerous and must be avoided.

Our "old timer" today recalls:

It well remember when Capt. Coughlin got his nickname of Castoria. He once was superstargo on the barkentine Castoria, soon after the war."

ARRIVED

PRESIDENT GARFIELD, Cullen, Yokohama, via New York, with merchandise to Dollar Steamship Lines, Inc. Docked at Charlestown.

CANADIAN TRANSPORTER (Br.), Auckland, N. Z., etc, via New York with merchandise to Paterson, Wylde & Co. At berth 1 army base.

CALAMARES, Capt. Hermsen, Port Townsend, April 27, Englewood, May 3, Tacoma, 5, Kuwait, 6, Portland, 21 & Vancouver, Wash., 9, Los Angles, 13, Canton, 31, via New York, June 13, to Boston, Lally & Co. Docked at pier 41 Boston this a. m. and later will go to Wiggin Terminal.

JAMES & ELWOOD JONES, Philadelphia, with merchandise to Pocahontas Fuel Co. Docked at Mystic wharf.

ELIZABETH, Capt. Cole, via Portland, Me., with merchandise to Moore & McCormick. Docked at pier 40-41 Boston, Charlestown.

BELFAST, Rawley, Bangor via Penobscot river ports, with merchandise and passengers to Eastern S. S. Lines, Inc. Docked at India wharf.

CHILAIS, Baltimore to the Barrett Co. Docked at Everett.

EDWARD J. LUCKENBACH, Murphy, Newport News to Luckenbach S. S. Co. Docked at Mystic wharf.

CITY PROVIDENCE (Nor.), Haugue, Cuba, via New York. Docked at Boston.

JUNO (Sig.), Nestell, Bangia, towing from Hong Kong to Boston, New York. Docked at India wharf.

SAILED

SANDWICH (Swed.), Portland to Gothaway.

BELFAST, for Bangor via Penobscot river ports; **CALIFORNIAN**, San Francisco via Philadelphia and New York; **CHATHAM**, Norfolk and Baltimore; **CITY OF SAVANNAH**, for New York and Savannah; and **SAN RHUNDO** (Br.), for Indian Puerto Cortez, via Trin. Docked today.

BRIEFS

GLOUCESTER, from Philadelphia, which has been given over to the Navy, Wednesday is expected to arrive during the day. She will be here Wednesday p. m. after returning from off Scituate with the Fairfax passengers.

INCOMING SHIPS

Compiled from latest information and subject to change:

ARIZONIAN (Swed.), Gaysboro, N. S., 8 p. m. June 15, Boston, pier 46, Hood Chesterton.

CITIES SERVICE BOSTON, Port Arthur, June 5 (165 miles south of Boston, noon, 17th), Cities Branches.

KALOVA, Marseilles, etc., docked early noon, pier 4, South Boston.

IPSWICH, Pacific Coast ports (at Providence 8 a. m.).

KARLSRUHE (Ger.), New York, June 13, embarks passengers Common wealth pier, about 3 p. m. for Galway and Bremen to proceed 11 a. m.

Love Note From Air Causes Plane Crash

Cornwall, Ont., June 14—The desire of E. S. Vallancourt to drop a love note from the air to his sweetheart, Leona Lefave, cost the life of a companion and the serious injury of himself and the pilot when their plane went into a tail spin and crashed within the girl's sight. Morris Joseph Vineyle of Massena was fatally injured. Vallancourt is suffering from shock and internal injuries, and Everett Richards of Syracuse, N. Y. the pilot, received injuries to his right foot.

Aimee McPherson Returns

New York, June 14—Aimee Semple McPherson, California evangelist, returned on the North German Lloyd liner Europa last night from a pilgrimage to the Holy Land.

Deaths

Birth—Marriage—Death Notices in this column $1.00 for first four lines or less, 25c each additional line. Notices may be mailed to the Classified Dept., or telephoned to Liberty 6000.

ALSKAITS—In Dorchester, June 14, Mary J., beloved daughter of Milton, Bridget, Charlotte and Helen. Funeral from his late residence, 1 Cushing av., Dorchester, Sunday, June 15 at 3 p. m. Interment at Mountain Dell cemetery, West Roxbury.

BAKER—At 15 South Boston, June 13, Ida F., wife of Walter E. Baker, aged 70 years. Services at her home, 5 Green st., Kingston, Mass., Saturday, June 14, at 2 p. m. Relatives and friends invited.

BEEDEN—In Charlestown, June 11, Jennie M. Beeden (nee Dewitt), beloved wife of Henry Reeden of 494 Main st. Charlestown. Funeral services will be held at the residence at her daughter, Mrs. Lester Knapp, 27 Parker st., Charlestown, Saturday, June 15th, at 2:30 p. m. The attendance of relatives and friends is requested.

BROMBERG—Suddenly, June 11th, Edward J., beloved husband of Mary and father of Pauline Justin and Norman Bromberg. Funeral from Forest Hills crematory Sunday at 11 a. m. Kindly send no flowers.

CRAM—In Veterans' Hospital at Rutland, June 13, Charles F., son of Charles D. Cram of 36 Morris st., Everett. Funeral services at the James J. Cassidy Funeral Home, 31 Summer st., Everett, Sunday, June 16, at 2 p. m. Relatives and friends invited.

DEEGAN—By accident, June 10, Mae J. Dearborn of 18 Maple st., Maynard. Funeral services will be held Saturday afternoon at 2:30 o'clock at the chapel in Forest Hills cemetery. Boston. Relatives and friends invited.

DOHERTY—Suddenly, beloved son of Mary and Jacob, age 24. Services from his late home, 38a Grand st., Roxbury, Sunday, 15, at 2:30 o'clock. Interment Mission Cemetery, Dedham.

FOX—In Arlington, June 12, Harriet, beloved wife of Henry Fox, formerly of Charlestown, aged 85 years. Funeral from her late home, 27 Bartlett st., Arlington, Saturday, June 14, at 2 o'clock.

GAYTON—In Boston, June 11, Lydia Thomas L., beloved husband of Catherine F. Galvin, funeral. Funeral from the late home, 3 Rindge terrace, Sunday, June 16, at 1:45. Requiem high mass at 2 o'clock. Relatives and friends invited. Interment Holyhood cemetery, Brookline.

GIBSON—Suddenly, beloved son of Mary and Jacob, age 24. Services from his late home, 38a Grand st., Roxbury, Sunday, 15, at 2:30 o'clock. Interment Mission Cemetery, Dedham.

FOX — In Arlington, June 12, Harriet, beloved wife of Henry Fox, formerly of Charlestown, aged 85 years. Funeral from her late home, 27 Bartlett st., Arlington, Saturday, June 14, at 2 o'clock.

GAYTON—In Boston, June 11, Lydia Thomas L., beloved husband of Catherine F. Galvin, funeral. Funeral from the late home, 3 Rindge terrace, Sunday, June 16, at 1:45. Requiem high mass at 2 o'clock. Relatives and friends invited.

HENNESSEY—In Walpole, June 12, Mary M., beloved wife of Joseph M. and the late William J. Hennessey. Funeral from her late home, 1 Bullard st., Walpole, at 12:15. Services at Blessed Sacrament Church at 1 o'clock. Requiem high mass for the repose of her soul Monday at 7:15. Relatives and friends invited.

HILLS—In Somerville, June 13, Wilhelmina A., wife of Frederick Hills and sister of Mrs. Mary Ahearn. Funeral services at her home, 86 Flint st., Wednesday, June 19, at 8 p. m.

HINCKS—In Newtonville, June 12th, Frank C., in his 56th year. Funeral services from his late home, 46 Lenox st., Newton, Highland, Monday, June 17th, at 2 p. m. Relatives and friends invited. Interment at St. Louis, Mo., papers please copy.

JOHNSON—June 11, Carl P. Johnson, of 21a Edith ave., Everett; 64 years. Funeral services will be held at the Church of J. E. Henderson Co., 417 Broadway, Everett, Monday, June 17, at 2 p. m. Relatives and friends invited.

KEITH—In Boston, June 11, Lydia widow of Charles P. Keith, in her 89th year. Funeral services at the Keith Building 32 Mainline st., Cambridge, Saturday, at 2 p. m. Relatives and friends invited.

KERR—In Arlington Heights, suddenly, June 12, James Albert Kerr. Funeral services at his late home, 1933 Massachusetts ave., Sunday, June 15, at 2 p. m. Relatives and friends invited.

MEAGHER—In Milton, June 16, Agnes M. Gavin Meagher, beloved wife of the late Dr. William J. Meagher. Funeral from her late residence, 2 Adams st., Milton, Monday, June 18, at 8 a. m. Solemn high mass of requiem at St. Agnes's Church at 9. Relatives and friends invited.

MURRAY—In this city, June 12th, James J., beloved husband of Joanna (Cray (nee Smart), of 11 Clark Rd., Revere. Funeral from the home of his sister, Mrs. John Donovan, 23 Eagleston st., Jamaica Plain, on Sunday, at 8:30 a. m. thence to the Church of Our Lady of Lourdes at 2 o'clock. Friends invited. Calling hours Saturday 2 to 4 and 7 to 9 p. m.

NICOLL—In Boston, June 10, Elizabeth Stewart (Grassick), wife of Sylvester J. Nicoll. Funeral services at her late home, 4 Abigail ave, Saturday, June 14, at 2:30 p. m. Relatives and friends invited.

SCHRINGFELDT—In Dorchester, June 13, Esther, beloved wife of Louis Schringfeldt and mother of Mrs. Robert Abrams and Mrs. Harold Bernstein. Funeral from her late residence, 139 Washington st., Dorchester, Sunday, June 16, at 2 p. m. Interment at the Har and Moriah Cemetery, Everett.

SIMONEN—In Somerville, June 12, at 104 Central st., Charles H., beloved husband of Ida Simonen, aged 79 years. Services at the Wilson Chapel, 141 Cathcart st., West Somerville, Sunday, June 16, at 2 p. m.

SISTER EILEEN—Known in the world as Catherine M. Reed, beloved daughter of Boston. Died at St. Joseph's Infirmary, Louisville, Ky., June 13, 1940.

STAPLES—In Cambridge, June 12, Emily B. Staples (nee Merrill), wife of Edwin Staples. Funeral services private. Services at Forest Hills crematory, Monday. Papers please copy.

WRIGHT—In West Roxbury, June 12th, Frederick James, husband of Christina J. Wright. Funeral from his late residence, 136 Grove St., on Sunday, June 16th, at 2 p. m. Services at the Church of Our Saviour, Spring St., West Roxbury, at 2 p. m. Relatives and friends are invited.

Monuments

THEO. J. CRAIG, Monuments 76% Saving. 178 Water St., Quincy, Mass.

Funeral Directors

J. S. Waterman & Sons
Funeral Directors
497 Commonwealth Ave., Boston

Clothing

MARK DOWN to PRICE SALE. Lined 2 Pant Suits, $9.75, $17.75, $18.75; Unlined $15.75; Tuxedo Suits, $19.75; $1.19 Stanless Clothing Co., 75 Wash. St.

SUITS and overcoats tailored to order by tailoring a ready-to-wear garment and the best are advertised daily in the Boston Evening American.

Furs—Storage

$10 FUR COATS RELINED $10
Remodeling Remodeling Fix, Sto., Lea
DELAN & SHEA, 55 TEMPLE PL.

OLD RACCOONS wanted. Harvey's Fur Store, 313 Washington St., Room 307, Hanover 4464.

Lost and Found

FOUND BY POLICE

Mongrel German police dog; black leather bag containing military brush, tuxedo, etc.; small male Boston terrier; brown Boston bag containing men's clothing. Call Miss Liberty 6000.

PURSE LOST—Sunday p. m., money, rosary beads, Waldorf's, Huntington Ave., to St. Cecilia's, Belvidere St.; reward. Ken. 9763.

LOST—Saturday, June 7, Houghton & Dutton's combination key with shoetag attached to it. $10 reward for return to MILLER, Inc., 24 West St., Boston.

LOST—Bridge French bull, long tail, Mystic Beach, Saturday, 8 months old; reward. 1107 Longwood Ave., 238 revard. Reg. 1245.

LOST—Pocketbook, money, keys, Northampton St.-East 8th St. Reward. 6 Boston 4526.

A BLACK rooster turned pure white. Owned by Jack Ryan of Atlanta, Georgia.

LOST—Gray egg watch, bracelet attached, "M. A. L., 1926," on back, June 3, between Lincoln House; reward. Kes. 8500.

LOST—Female Boston terrier, Dunday, Chestnut Hill, wore collar; reward. Regent 1420.

LOST—Della Phi Epsilon fraternity pin, D. N. E. Reward. E. E. Smith, Kenmore 7330.

LOST—Mesh bag, money, rosary, Mount St. Joseph's Academy, June 1. Tel. 6585.

LOST—Black leather purse, between girls' glasses, Reward. Miss James, Lib. 4060.

LOST—Male police dog, near right front paw. Reward. Phone Lib. 2324-W.

LOST YOUR DOG? Phone Animal Rescue League, 81 Carver St., Boston. Han. 4112.

Beauty Aids

PERMANENT WAVES $5
SHAMPOO 75c
4 Latest Type Machineless
Male Artists, $7.50 Up
Reduced to Natural Shades. No Streaks
Guaranteed Permanent Hair Coloring
$5 BEST PERMANENT **$5**
Satisfaction Guaranteed
Winter St. Rm. 806, DEV. 7260
Hills with Water
HAIR on face (skin) torn permanently removed. Free Face or Scalp Analysis. Expert operators. MISS HELLY RAPPORT, 125 Tremont St., Rm. 315, Hancock 7286
$9 MARCEL FINISH, NO KINKS **$9**
Permanent Waves, $5 and Up
318 Tremont St., Rm. 606, Tel. Dev. 7145
PERMANENT WAVE $7.50 Up
LEONARD GELSBURG, three years of age, smokes big, black cigars.
BEST PERMANENT in BOSTON $5
Shampoo, Finger Wave, 50c. Res. 7265
STUDLEY BEAUTY SCHOOL—Thorough training in hair dressing, permanent waving, $30; complete course, $50. may terms. Send for us. We help place students. 120 Tremont St., Sch. Bur. 7616.

Dermatology

FACE and FEATURE EXPERT
Feature, Face Set and Blemishes Corrected
Mme. Ellis, 2 Park Sq., Room 1

Medical

FREE, X-RAY
Examination, consultation and trial treatment absolutely free to any man or woman. Dr. Bell, the wonderful power of the X-ray and mercury quartz light. Varicose veins, piles, fistula, rupture, all accomplishing wonders to diseases of every description. No matter what you have tried, see Dr. Bell. Dr. David J. Walsh, M. D., 19 Bolyston St., will be in Boston at Bell's Institute, 6 Arlington St., Wed., Thurs. and Sat. 10 to 1, 2 to 4 and 5 to 8. Sundays and Holidays.

A.I.C. Chronic Ailments Treated With Modern Light Ray. Thos. L. Reilly, M. D., 178 Huntington Ave. Com. 0035.

Professional Services

Featural Defects Corrected
Blemishes Removed
Dr. A. S. Gibson 184 Boylston St.

Dancing

MY REPUTATION is the PROTECTION
PROF. RITTER
177 Tremont St. Devonshire 7330
BALLROOM Graduation Class Now Forming
TAP DANCING LESSONS
Day and Eve. Classes
Private Lessons Any Time
Booklet, Etc.

FOR ADULT BEGINNERS!
MODEL SCHOOL — MODERN DANCING
Ballet, Tap, Stage, Ballroom
377 HUNTINGTON AVENUE, BACK BAY 6133
THE MOST REMARKABLE RATES ever OFFERED!
A LETTER addressed as was delivered promptly. Written by Sam Tam in San Francisco
16 PRIVATE LESSONS **$5**
FLORENCE KELLY
240 HUNTINGTON AVENUE BACK BAY 7707
LERNER-LESLIE Dance Studios
535 Mass. Ave. Cent. Sq. Cambridge
Learn to Dance Quickly and Correctly
Res. 5383. Open 10 A. M. to 11 P. M. All Year Round

LOOMIS, 39 MASS. AVE. KEN. 8388
Expert Dancing Instruction. Private Lessons, Class or Private, Day and Evening

Situations Wanted—Male

LICENSED ELECTRICIAN wants jobs. R. L., 144 Erie st., Dorchester.

Help Wanted—Female

GIRLS WANTED
Who can sing or dance. Apply Rogers Cafeteria, 1 Boylston Place, Boston.

MOTHER'S HELPER—Good home, no washing. Mrs. Bennett, wife of Edwin Staples, Funeral services private. Services at Forest Hills crematory, Monday. Papers please copy.

WRIGHT—In West Roxbury, June 12th, Frederick James, husband of Christina J. Wright. Funeral from his late residence, 136 Grove St., on Sunday, June 16th, at 2 p. m. Services at the Church of Our Saviour, Spring St., West Roxbury, at 2 p. m. Relatives and friends are invited.

Monuments

THEO. J. CRAIG, Monuments 76% Saving. 178 Water St., Quincy, Mass.

Funeral Directors

J. S. Waterman & Sons
Funeral Directors
497 Commonwealth Ave., Boston

Clothing

MARK DOWN to PRICE SALE. Lined 2 Pant Suits, $9.75, $17.75, $18.75; Unlined $15.75; Tuxedo Suits, $19.75; $1.19 Stanless Clothing Co., 75 Wash. St.

SUITS and overcoats tailored to order by tailoring a ready-to-wear garment and the best are advertised daily in the Boston Evening American.

Furs—Storage

$10 FUR COATS RELINED $10
Remodeling Remodeling Fix, Sto., Lea
DELAN & SHEA, 55 TEMPLE PL.

OLD RACCOONS wanted. Harvey's Fur Store, 313 Washington St., Room 307, Hanover 4464.

Lost and Found

FOUND BY POLICE

Mongrel German police dog; black leather bag containing military brush, tuxedo, etc.; small male Boston terrier; brown Boston bag containing men's clothing. Call Miss Liberty 6000.

PURSE LOST—Sunday p. m., money, rosary beads, Waldorf's, Huntington Ave., to St. Cecilia's, Belvidere St.; reward. Ken. 9763.

LOST—Saturday, June 7, Houghton & Dutton's combination key with shoetag attached to it. $10 reward for return to MILLER, Inc., 24 West St., Boston.

LOST—Bridge French bull, long tail, Mystic Beach, Saturday, 8 months old; reward. 1107 Longwood Ave., 238 revard. Reg. 1245.

LOST—Pocketbook, money, keys, Northampton St.-East 8th St. Reward. 6 Boston 4526.

A BLACK rooster turned pure white. Owned by Jack Ryan of Atlanta, Georgia.

LOST—Gray egg watch, bracelet attached, "M. A. L., 1926," on back, June 3, between Lincoln House; reward. Kes. 8500.

LOST—Female Boston terrier, Dunday, Chestnut Hill, wore collar; reward. Regent 1420.

LOST—Della Phi Epsilon fraternity pin, D. N. E. Reward. E. E. Smith, Kenmore 7330.

LOST—Mesh bag, money, rosary, Mount St. Joseph's Academy, June 1. Tel. 6585.

LOST—Black leather purse, between girls' glasses, Reward. Miss James, Lib. 4060.

LOST—Male police dog, near right front paw. Reward. Phone Lib. 2324-W.

LOST YOUR DOG? Phone Animal Rescue League, 81 Carver St., Boston. Han. 4112.

Beauty Aids

PERMANENT WAVES $5
SHAMPOO 75c
4 Latest Type Machineless
Male Artists, $7.50 Up
Reduced to Natural Shades. No Streaks
Guaranteed Permanent Hair Coloring
$5 BEST PERMANENT **$5**
Satisfaction Guaranteed
Winter St. Rm. 806, DEV. 7260
Hills with Water
HAIR on face (skin) torn permanently removed. Free Face or Scalp Analysis. Expert operators. MISS HELLY RAPPORT, 125 Tremont St., Rm. 315, Hancock 7286
$9 MARCEL FINISH, NO KINKS **$9**
Permanent Waves, $5 and Up
318 Tremont St., Rm. 606, Tel. Dev. 7145
PERMANENT WAVE $7.50 Up
LEONARD GELSBURG, three years of age, smokes big, black cigars.
BEST PERMANENT in BOSTON $5
Shampoo, Finger Wave, 50c. Res. 7265
STUDLEY BEAUTY SCHOOL—Thorough training in hair dressing, permanent waving, $30; complete course, $50. may terms. Send for us. We help place students. 120 Tremont St., Sch. Bur. 7616.

Dermatology

FACE and FEATURE EXPERT
Feature, Face Set and Blemishes Corrected
Mme. Ellis, 2 Park Sq., Room 1

Medical

FREE, X-RAY
Examination, consultation and trial treatment absolutely free to any man or woman. Dr. Bell, the wonderful power of the X-ray and mercury quartz light. Varicose veins, piles, fistula, rupture, all accomplishing wonders to diseases of every description. No matter what you have tried, see Dr. Bell. Dr. David J. Walsh, M. D., 19 Bolyston St., will be in Boston at Bell's Institute, 6 Arlington St., Wed., Thurs. and Sat. 10 to 1, 2 to 4 and 5 to 8. Sundays and Holidays.

A.I.C. Chronic Ailments Treated With Modern Light Ray. Thos. L. Reilly, M. D., 178 Huntington Ave. Com. 0035.

Professional Services

Featural Defects Corrected
Blemishes Removed
Dr. A. S. Gibson 184 Boylston St.

Dancing

MY REPUTATION is the PROTECTION
PROF. RITTER
177 Tremont St. Devonshire 7330
BALLROOM Graduation Class Now Forming
TAP DANCING LESSONS
Day and Eve. Classes
Private Lessons Any Time
Booklet, Etc.

FOR ADULT BEGINNERS!
MODEL SCHOOL — MODERN DANCING
Ballet, Tap, Stage, Ballroom
377 HUNTINGTON AVENUE, BACK BAY 6133
THE MOST REMARKABLE RATES ever OFFERED!
A LETTER addressed as was delivered promptly. Written by Sam Tam in San Francisco
16 PRIVATE LESSONS **$5**
FLORENCE KELLY
240 HUNTINGTON AVENUE BACK BAY 7707
LERNER-LESLIE Dance Studios
535 Mass. Ave. Cent. Sq. Cambridge
Learn to Dance Quickly and Correctly
Res. 5383. Open 10 A. M. to 11 P. M. All Year Round

LOOMIS, 39 MASS. AVE. KEN. 8388
Expert Dancing Instruction. Private Lessons, Class or Private, Day and Evening

Situations Wanted—Male

LICENSED ELECTRICIAN wants jobs. R. L., 144 Erie st., Dorchester.

Help Wanted—Female

GIRLS WANTED
Who can sing or dance. Apply Rogers Cafeteria, 1 Boylston Place, Boston.

MOTHER'S HELPER—Good home, no washing. Mrs. Bennett, wife of Edwin Staples, Funeral services private. Services at Forest Hills crematory, Monday. Papers please copy.

WRIGHT—In West Roxbury, June 12th, Frederick James, husband of Christina J. Wright. Funeral from his late residence, 136 Grove St., on Sunday, June 16th, at 2 p. m. Services at the Church of Our Saviour, Spring St., West Roxbury, at 2 p. m. Relatives and friends are invited.

Monuments

THEO. J. CRAIG, Monuments 76% Saving. 178 Water St., Quincy, Mass.

Funeral Directors

J. S. Waterman & Sons
Funeral Directors
497 Commonwealth Ave., Boston

Clothing

MARK DOWN to PRICE SALE. Lined 2 Pant Suits, $9.75, $17.75, $18.75; Unlined $15.75; Tuxedo Suits, $19.75; $1.19 Stanless Clothing Co., 75 Wash. St.

SUITS and overcoats tailored to order by tailoring a ready-to-wear garment and the best are advertised daily in the Boston Evening American.

Furs—Storage

$10 FUR COATS RELINED $10
Remodeling Remodeling Fix, Sto., Lea
DELAN & SHEA, 55 TEMPLE PL.

OLD RACCOONS wanted. Harvey's Fur Store, 313 Washington St., Room 307, Hanover 4464.

Real Estate

Houses for Sale

ARLINGTON

Brand new well-built 6-room singles and garages, beautiful location, finished street, close to cars, schools and stores, Glenwood finish fireplaces, built-in tubs, continuous hot water. The best value for the lowest price in Greater Boston. $100 cash, balance as rent. Open for inspection 10 A. M. to 9 P. M. daily and Sunday. Take Mass. Ave. to Forrest st. and follow arrows to Newland Park. Phone Arlington 3191; evenings 1312.

WEYMOUTH $2200
Modern Bungalow and Garage
5 Minutes' Walk to R. R. Station
LINCOLN HEIGHTS OFFICE
1173 Commercial Street, East Weymouth
Near Jackson Sq.

ROSLINDALE SINGLE
3 rooms, hot water heat, garage, hen houses, finished street, price $5200. CLINTON F. CORGROVE, 1792 Centre st., West Roxbury. St. Parkway 3199-2292.

HOUGHS NECK, 7-RM. HOME, $2600
$200 down, $18 mo. Fee expire period. S 15 Sunset st.

MEDFORD—$500 down, balance monthly, takes this modern 7-room single with all conveniences on sewerage; near cars and stores; only $3300. Tel. Owner, Arlington 3282 or 3284-W.

MEDFORD—Brand new 5-family house, all improvements, $3800; $500 down, balance to suit. Tel. Owner, Mystic 3008.

REVERE—Will sacrifice modern 7-family, near school, cars, etc. Well rented; easily financed. Owner, Revere 3000.

WEST SOMERVILLE—2-family house, 4 & 4, all conditions, good for quick sale. Call owner, Somerset 1508-R.

WOLLASTON—New 6-room, hot water heat, corner lot, garage. Granite 4973.

WILL sacrifice 2 family, $4500; good investment. W. F. Hoag, Crystal 1906.

Lots for Sale

SUMMER HOME SITES

For Sale at FOREST GROVE

MIRROR LAKE

Many high quality sites right here in the magic of pine and water. Reasonable prices and easy terms. Electricity in a few days. Stores, Outdoor sports and vigorous recreation. Relaxation, quiet, comfort and health.

Large, hill-sited clean cottage lots with lake rights now ready for sale. Select building beach and playground. Buy in a country home now.

Located on North St., Wrentham, off Boston Providence State Road (Route 1). Only 30 miles from Boston. Wrentham, Mass. 15 mile south of Route 1 on North st. Follow the arrows of Mirror Lake, suitable for framing.

REAL STATE REALTY EXCHANGE
101 Tremont St., Room 815-A, Boston

$0 Down. Must sell large camp lot, $65, $5 mo. Sun 104, 327 Washington st., Boston
W. ROXBURY OAKS—Some choice home lots, all utilities, exceptional value and neighborhood; cash or terms. Parx. 1800.

Farms and Land for Sale

350 ACRES—Best N. H. farm, raising stock, grain, potatoes, sugar orchard, pick orchard; horses, farm implements. A. Craven, Charlestown, N. H. Tel. 0.

EQUIPPED FARMS—Business chances; selling everywhere. Survey, 313-D, Old South Bldg., Boston, Mass.

Summer Camps or Cottages

BEACH COTTAGE
5 rooms, furnished ready for occupancy. Electric lighting, gas, running water. Clean, sandy bathing beach, right on the water's edge at Marshfield. The yellow cottage on the water side of R. R. tracks between 2nd and 3rd Roads. Price $300.
C. W. ROWLEY
199 Brighton Ave. Lib. 0007

NEW SUMMER CAMPS
BIG PIAZZA, BEACH FT. LAND
BEAVER LAKE, 4 ROOMS
TERMS—$15 MONTH
Rent $100 to $150 season. Buy for cash or liberal terms. Call or write
$549 RUSKAUSKAS
Lake Shore Rd. Phone Ashland 3163

WINTHROP
Cottage Park and Court Park section, desirable furnished apartments and houses, season, year round. Miss Gilbert, 1297.

CENTERVILLE
House, rent for season, 8 rooms, bath, electricity, running water, heat, garage, large lot. Apply Mrs. Weeks, 1 Ware st., Craigville Beach, Aspinwall 1362.

BEACHMONT—5 rooms and bath, furnished for season, 12 Undine Ave., off Winthrop st.

CAPE COD—Chatham cottage, on Water front, 3 bedrooms, large living room, for day and the holidays; modern improvements; 2 fireplaces; screened piazza. Reasonable.

COMMODORE Room Exchange
Fought 725 battles in the arena.
KINDLE Agency, Grove st., Ft. Hill, Needham. N. H., State license; beautiful playground, all activities; $12 week. Tel. (MEB.) CORA TUCKER, 2 Felton court, Dorchester.

NANTASKET—To let 3-room cottage, all conveniences, electricity, screened piazza, $200. Mystic 3247.

ONSIPEE, N. H.—Rent camp on water front, bath, fishing. Jones, Lake Shore Rd., Lexington.

PROSPECT HARBOR, Me., across from Bar Harbor, on hill; good ocean view, 8 rooms, bath, hardwood floors, fireplace, furnished, 1 car stable garage, 1 R. R. Apply Lee Wescott, Prospect Harbor, Me.

WOMPATAQUIT—4-room furnished cottage, season; water, gas, electricity, $75. Mystic 3247.

PDR SALE—Five-room furnished cottage on N. 30 Sq. Scituate Lake, R. R. No. 3 Route; large screened piazza, electricity running water and toilet, good boat landing, convenient to supplies, 20,000 square feet of land; immediate occupancy to let. Apply to W. P. Nolan, Postoffice Building, Scituate, Mass.

COTTAGES near Paragon, 4 to 10 rooms, $250 up. Mrs. McAuliffe, Nut. 0904-W.

TO LET—5-room camp, Forge Pond, Littleton, season; reasonable. Tel. 7235-W.

Houses for Rent

SQUANTUM
For rent, single 6-room house, heat, all mpts. 21 Pratt Rd. Granite 4327.

Wanted—Exchange

EXCHANGE block of 8 stores, good location, for a farm, free and clear, within 10 miles Boston. Tel. A. Mesankin, Som. 0330. Write 8 Main St., Winter Hill, Somerville.

Real Estate Mortgages

P. S. HOVEY second mortgage guaranteed; no delay. 53 State st. Room 605 is home also the same floor. Hub 0430.

NANTASKET clean, comfortable cottage, excellent food at special low June rates. The Sterlens Inn, 6 Millette Rd. Hull 0610.

Rooms without Board

ALLSTON—5 cool rooms, large and sunny, together or separately in private home; all conveniences. Ban. 8132.

BACK BAY, 373 Newbury St.—Modern rooms, single accommodated. B. B. 0132.

BAY STATE RD., 196—Furnished rooms, transients and weekly. Kes. 2528.

CAMBRIDGE—Sunny, large, furnished room; kitchen privileges optional. 34 B St. University 1495.

CAMBRIDGE—Cool, airy rooms $2 up; $3 up. 87 week; beautiful, spacious, 2 baths. 1 block from Harvard Square. Kirkland 0800.

HOTEL JEFFERSON, 331 TREMONT ST. Rooms, $1.50 up, weekly $7 up. Dev. 8035.

HUNTINGTON Ave., 1587—Furnished newly furnished room, 1st floor, season. Comfy 5334-J.

POINT OF PINES—Front room, new home, ocean front, gentlemen. Revere 0062-M.

SOUTH CAMBRIDGE—Large corner room preferred; 3 minutes Porter Sq. Uni. 2317.

ROXBURY—Opposite Carr Hospital; large front room, bath floor private Antomatic